THIS LITTLE AUCTION CATALOGUE HAS COME OUT EVERY OTHER MONTH FOR THE PAST TEN YEARS, JUST AS REGULAR AS THE SUN COMES UP IN THE MORNING. YOU WILL SAVE MUCH MONEY BY MAKING USE OF IT REGULARLY EITHER IN BUYING COINS OR SELLING. IT WORKS OK EITHER WAY.

No. 56

Auction Catalogue

of

Foreign and American Gold

National Paper Money

United States and Foreign Coins

Medals and many other series

of the finest quality

TO BE SOLD

Saturday, June 23, 1945

WALTER F. WEBB

202 WESTMINSTER ROAD

ROCHESTER 7, N. Y.

Member A.N.S. and A.N.A. Same address for 42 years

SPECIAL INSTRUCTIONS

(Be sure and read this page. It only takes three minutes).

All lots are carefully attributed, guaranteed genuine, and grade will be found as noted.

Be sure to enter on bid sheet correct lot number and BID BY LOT IN ALL CASES. List prices after each item represent the present value of the lots listed. They are not reserve prices, and you must use your own judgment what you wish to bid.

Unlimited bids will be accepted and usually insure your getting the coin desired at lowest possible price. They should be sent in immediately on receiving the catalogue. Every issue I receive many such bids which come too late, as some other collector has got in ahead of them.

The terms of this sale are cash promptly on receipt of goods. Remit in whatever way is most convenient. Successful bidders will be notified immediately after sale and coins shipped at once, if credit references are O.K. There is no charge for executing bids, but postage on shipments is added to invoice. I frequently put invoice in with parcel of coins. If your bids are not successful, you will always receive a post card immediately notifying you of that fact.

If you are bidding for the first time, put references on back of bid sheet. If you have bid at my sales and failed to secure the items desired, write me and I will be glad to look up your sheet and tell you where the trouble is. There is much to learn in making bids at mail auction sales.

You are much more likely to be successful in a strictly mail sale than one where a public auction is held the last day, as any one on the floor can bid a few cents over your mail bid and secure the lot. Often a 10 cent bid will lose the item, where you might have been glad to have it at the increased price. It is always a very good idea to bid close to list value or over.

NEW SUGGESTION—If you only send four to six bids, put on bottom or back of bid sheet a second selection of as many bids as you wish. These SECONDS will not be entered on my bid book and only used if you fail to secure some or all first entered. In no case will the total amount be more than your original bids. Quite often I have items on which there are no bids. The present market has fooled many bidders and will so continue. I like to see every bidder get something.

If you have choice series of Uncirculated or Proof coins, rare early dates, Foreign Gold, United States Gold in XF Unc. or Proof condition, I will list them in my next sale and sell for 10%. All rare coins that bring $25 each or more are sold for 10%.

When you receive this catalogue I have already started working on the next issue. If you have material you wish me to list you should write me at once. If you prefer to sell for cash, send me list and price. Liberal advances will be made if needed on coins sent me to sell.

FOREIGN GOLD

Many pieces in this offering are advancing in price so fast you must not be surprised to see frequent changes. The demand constantly increases both for study and investment. You never go wrong in spending some of your "Coin money" for the quality pieces I handle. I will not accept any material for listing, that has long been in circulation.

1 **Albania** 1927 100 Franki Ari with Head of Ahmed I Unc scarce $125.

2 **Austria** 1898 Ducat of Francis Joseph struck at Vienna com. 50 years of glorious reign, Proof $18.

3 **Austria** 1651 10 Ducats Ferd III Laureated bust r. VF and rare large 45mm $250. One of the finest pieces I have seen.

4 **Austria** 1900 4 Ducats with bust Franz Jos I, 40mm Unc $65.

5 **Argentina** 1888 5 Pesos VF $20.

6 **Bavaria** 1718 Max d'Or of Max Emanuel VF $20.

7 **Bolivia** 1788 8 Scudos Chas III Fine $75.

8 **Brazil** 1792 6400 Reis, Marie I XF or Unc $55.

9 **Brazil** 1783 6400 Reis, Marie and Peter, jugate busts, Unc $60.

10 **Brandenberg-Sonderhausen,** Large Gold Gulden of Fredk Sigismund Fine $20.

11 **Bukhara** India 1514 Tilla, Abd-uv-Ahad, Bukhara mint VF $18.

12 **Bulgaria** 1894 20 Leva Ferd I XF $25.

13 **Burgandy Holland** 1419-67 Rider Philip the Bald Fine and very rare, seldom offered $100.

14 **Burma** 1859 4 Rupees Burmese lion at bay to l. VF and scarce $40.

15 **Canada** 1912 $5 Geo V XF to Unc $15.

16 **Chile** 1810 8 Scudos Ferd VII XF $75.

17 **Chile** 1819 First type Radiant sun over column in wreath Rx two flags, etc. VF rare $85.

18 **Columbia** 1804 8 Scudos Chas IIII VF $75.

19 **Columbia** 1817 Scudo Ferd VII Fine $7.50.

20 **Columbia** 1919 5 Pesos Large head Unc $22.50.

21 **Columbia** 1863 Peso in yellow gold VF and rare $10.

22 **Costa Rica** 1848 Escudo of Provisional coinage stamped both sides with a lion to make good under new set up VF $15.

23 **Costa Rica** 1851 Half Scudo Unc $7.50.

24 **Czechslovakia** 1934 5 Ducats Lion on shield Rx St. Wenzelaus on horse Brilliant Unc and very attractive $80.

25 **Cuba** 1916 10 Pesos with head of Marti Unc $45.

26 **Ecuador** 1836 4 Scudos Unc $50.

27 **England** 1327-77 Rose Noble Edw III King in ship 34mm XF $55.

28 **England** 1377-99 Noble Richard II 34mm VF $80.

29 **England** 1422-61 London Noble Henry VI King in ship 34mm XF $55.

30 **England** 1509-26 Angel Henry VII Angel killing dragon VF $30.

31 **England** 1603-25 Double Crown James I 28mm VF $55.

32 **England** 1642 Triple Unite of Chas I. Crowned bust in armour with mace and olive branch Rx "Declaration" between three wavy lines with date below. One of the largest gold coins ever issued in Great Britain 45mm VF and rare $280.

33 **England** 1651 Commonwealth Unite or Broad, Shield in wreath, An Unc gem $75.

34 **England** 1701 5 Guineas William III 2nd bust. The shields of England, France, Ireland and Scotland crosswise 35mm XF $225.

35 **England** 1703 Broad Sovereign George III VG to fine $15.

36 **England** 1820 Sovereign Geo III VF $17.50.

37 **England** 1863 Sovereign of Victoria young head Fine $17.50.

38 **England** 1889 Victoria old crowned head Fine $15.

39 **England** 1879 Half Sovereign Victoria VF $10.

40 **England** About 1896 Sovereign and Half, 2 Pcs Victoria VF $25.

41 **France** 1364 Franc a Pied, Chas V, King, standing 28mm VF $35.

42 **France** (1515-47) Ecu d or, soliel Francis I Fine to VF $20.00.

43 **France** Another like above Fine to VF $18.

44 **France** 1695 Louis de Or Louis XIV VF $35.

45 **France** 1743 Louis de Or of Louis XV XF $35.

46 **France** 1786 Louis de Or, Louis XVI About VF $30.

47 **France** 1815 20 Franc Napoleon I The 100 days after his return from Elba VF $20.

48 **Finland** 1926 100 Markkas Unc $18.

49 **Germany** 1769 Fredk de Or of Fredk the Great Unc gem $35.

50 **Germany** 1872-91 10 Mark William I VF to XF also 20 Mark William II VF $32.

51 **Germany** 1891 20 Mark William II VF $17.50.

52 **Germany** 1873 10 Marks William I VF $10.

53 **Greece** 1876 10 Drachma of George Unc $15.

54 **Guatemala** 1817 8 Escudos Ferd VII VF and scarce $100.

55 **Guatemala** 1755 8 Escudos Ferd VI VF and Very rare as are all gold in choice condition of this Country $200.

56 **Guatemala** 1869 5 Pesos Unc $40.

57 **Guatemala** 1877 5 Pesos Unc $40.

58 **Guatemala** 1884 Gold Medal 20mm Comm. first railway XF only few issued $35.

59 **Hamburg** 1802 Gold Medal of 5 ducat size. Two standing figures, one nude. "Hamb. Banco" below. Rx, Reclining figure with right arm extended holding small figure of Peace with cornucopia and olive branch. Proof, 38mm rare $75.

60 **Hejez** Arabia 1923 100 Piastres XF $25.

61 **Holland** 1346-59 Chain d'Or Wm V of Bavaria VF and scarce 32mm $40.

62 **Holland** 1776 Ducat, Knight with sword and arrows Fine $15.

63 **Holland** 1800 Double Ducat similar to preceding XF scarce $40.

64 **Holy Roman Empire** Ducat of Chas V Fine scarce $20.

65 **Holy Roman Empire** 1628 5 Ducats Ferd II, issued for Silesia, XF scarce $135.

66 **Holy Roman Empire** 1649 5 Ducats Ferd III Laureated bust in kingly attire (There is a small V on obv which you find on most of these pieces indicating Five Ducats) XF $125.

67 **Holy Roman Empire** 1738 Ducat Chas VI XF $15.

68 **Holy Roman Empire** 1784 Ducat Joseph II XF $15.

69 **Holy Roman Empire** 1793 Ducat Francis II XF $14.

70 **Hyderbad India** 1911 Mohur, Persian ain in Gateway, VF edge shows in milling that it has been mounted. Never be noticed unless you looked for it. VF $30. VF $30.

71 **Hyderbad India** 1868-1921 Mohur Heavy ins. both sides, thicker than usual style Unc $30.

72 **India** 1202-19 Mohur Murshidabad. Ins. both sides much larger and little thinner than preceding Unc $40.

73 **India** 19th Cent Square Mohur Reign of Akbor, VF rare $50.

74 **India** 1870 10 Rupees of Victoria Proof $35.

75 **Italy** 1446-1506 Double Bolonese of Bologna with Rampant lion, VF and scarce $50 .

76 **Italy** (1500) Ecu de Oro of Lucca Nearly facing bust, Fine $20.

77 **Italy** 1746 Zecchino of Savoy, Ch. Emanual III, VF $15.

78 **Italy** 1759 2 Doppia of Republic of Geneva, XF scarce $75.

79 **Italy** 1792 24 Lire for Geneva VF $25.

80 **Italy** 1809 20 Lire Napoleon I for Milan VF $15.

81 **Italy** 1811-12 20 and 40 Lire, Napoleon I for Milan, VF and XF $50.

82 **Italy** 1820 20 Lire of V Emanuel I for Savoia Fine $18.

83 **Malta** 1724 Two Zecchino. A manoel de Vilkena, 26mm XF $45.

84 **Malta** 1774 20 Scudo Knights of Malta Fr. Ximinede Texada, Believe Unc $60.

85 **Malta** 1782 10 Scudo Emanuel de Rohan XF $40.

86 **Mexico** 1825 2 Escudos of Republic VF $20.

87 **Mexico** 1918 20 Pesos with Calendar Stone design Unc $40.

88 **Mexico** 1943 50 Pesos Unc $75.

89 **Mexico** 1944 50 Pesos Unc $75.

90 **Monaco** 1901 100 Francs Albert I 35mm XF $95.

91 **Naples and Sicily** 1755-56, 3 and 6 Ducats, Chas III or Bourbon VF and Unc $55.

92 **Nepal** (1833-1911) Mohur P. Vira Vikrama Unc $25.

93 **Nepal** 1835 Double Mohur P V Vikrama Unc $45.

94 **Netherlands** 1595 Utrecht Ducat VF $15.

95 **Netherlands** 1609 Ducat with standing Knight dividing date Fine $15.

96 **Netherlands** 1751-60, 7 and 14 Gulden. Knight on horse, over arms XF and Unc $60.

97 **Netherlands** 1912, 1898 5 and 10 Gulden of Wilhelmina, Fine and Unc $45.

98 **Nuremberg** 1637 Ducat VF $15.

99 **Peru** 1801 8 Scudos or Doubloon, Chas IIII VF $75.

100 **Peru** 1819 4th type 8 Scudos Ferd VII Unc $75.

101 **Poland** 1597 Ducat Prac Unc $25.

102 **Poland** 1655 Ducat John Casimir VF $25.

103 **Poland** 1745 Prov. Ducat Aug III Fredk Aug VF $20.

104 **Poland** 1756 10 Talers August III XF 28mm $60.

105 **Poland** 1791 Ducat Stanislaus August XF $25.

106 **Portugal** 1745 6400 Reis John V VF $60.

107 **Portugal** 1764 6400 Reis Joseph I XF or Unc $60.

108 **Portugal** 1785 Half Doppia, Marie I and Peter III, Jugate busts XF or Unc $60.

109 **Portugal** 1799 800 Reis John V Fine $12.

110 **Portugal** 1802 6400 Reis John Prince Regent Unc $75.

111 **Portugal** 1822 6400 Reis John VI XF or Unc $60.

112 **Portugal** 1881 10,000 Reis Louis I Unc $60.

113 **Roumania** 1906 25 Lei Carol I Prac Unc $40.

114 **Roumania** 1906 50 Lei Carol I XF 40mm $90.

115 **Russia** 1899 5 Roubles Nicholas II XF $12.50.

116 **Saxony** 1611 Ducat Jubilee of Augsburg Confession VF $25.

117 **Salzburg** 18th Century, Rachel Gold Medal of 8 Ducats. The German reads "Many a good doll pretty like Rachel" also "Clever like Ruth." Some would call it a Marriage Medal. Proof of 35mm a real buy at $100.

118 **Sardinia** 1702 Cagilieri of Philip V King of Spain VF $18.

119 **Sardinia** 1786 Doppia of V Amadeus III, XF or Unc $35.

120 **Sardinia** 1824 80 Lire of Chas Felix Fine $75.

121 **Sardinia** 1840 20 Lire of Chas Albertus VF $15.

122 **Serbia** 1882 10 and 20 Dinars of Milan I both XF $45.

123 **Silesia** 1659 Ducat with facing busts of three brothers XF $22.50.

124 **Siam** 1910 2 Ticals XF $20.

125 **Spain** (1400) 2 Scudos Crude Pirate Money likely of Chas II or before Good and historical of a forgotten era $20.

126 **Spain** (1442-56) Alphonse de Oro of Alphonse I of Aragon XF rare 28mm $50.

127 **Spain** 1555 Small coin of 24mm of Chas and Johanna Fine and rare $35.

128 **Spain** 1732 2 Escudos Philip V XF $25.

129 **Spain** 1783 2 Escudos Chas III Unc $25.

130 **Spain** 1786 4 Scudos Chas III VF $45.

131 **Spain** 1790 2 Scudos Chas IIII VF $20.

132 **Spain** 1792 4 Scudos Chas IIII Fine $45.

133 **Spain** 1812 Catalina 20 Pesetas for Barcelona Fine $20.

134 **Spain** 1813 20 Pesetas for Barcelona XF $25.

135 **Sweden** 1700 Quarter Ducat Chas XII $18.

136 **Sweden** 1720 Ducat Ulrica Eleonora XF $50.

137 **Sweden** 1755 Half Ducat Adolf Fredk XF $22.

138 **Sweden** 1809 Ducat Gustav IV Adolph VF $15.

139 **Sweden** 1830 Ducat Chas XIV Unc $22.

140 **Sweden** 1838 2 Ducats Chas XIV Unc $50.

141 **Sweden** 1644 Ducat for Pomerania VF and very rare $40.

142 **Sweden** 1857 Ducat Oscar I Proof $20.

143 **Transvaal** South Africa 1896, Half Pond, Krueger VF $15.

144 **Transvaal** 1898 1 Pond Krueger XF or Unc $25.

145 **Transvaal** 1892 1 Pond Krueger mounted for a watch charm VF $18.

146 **Transylvania** 1629 Ducat Gabriel Bethlan XF $20.

147 **Turkestan** 1907 Dinar, Manaod Cham. Fine $15.

148 **Turkey** 1520-66 Sequin of Suleman VF $20.

149 **Turkey** 1909 250 Piastres Fine 28mm $40.

150 **Turkey** AH 1293 5 Pounds, Mon de Luce, 50mm Unc The largest gold coin listed in this auction $175.

151 **Tunisia** 1879 20 Francs XF $18.

152 **Utrecht** Holland Ducat of 1794 About Unc $15.

153 **Vatican** 1534-49 Scudo de Oro Paul III VF scarce $30.

154 **Vatican** 1778 Double Doppia of Pius VI XF $50.

155 **Vatican** 1787 4 Doppia of Pius VI VF 33mm $110.

156 **Venice** 1732-5 Ducat Carlo Ruzzini XF or Unc $20.

157 **Wurzburg** 1786 Gold Gulden Franz Ludo V Erthal VF $15.

ANCIENT GOLD

The outstanding gems of any fine collection will be sent for examination if request is made immediately on receipt of catalogue. Arranged chronologically.

158 **Persia** BC 359-338 Daric. Artaxerxes XF $65.

159 **Carthage** BC 340-242 Phoenician Stater with Head of Persephone XF $75.

160 **Syracuse** BC 357 Time of Dion, Half Stater Apollo laureate Electron Fine $40.

161 **Philip II** of Macedon, The Father of Alexander the Great, BC 359-336 Aureus with Head of Appollo XF $60.

162 **Alexander the Great** BC 336-323 Stater with head of Athena XF $75.

163 **Julius Caesar** BC 46 Aureus with Head of Pietas XF $75.

164 **Augustus** BC 43-Ad 14 Aureus Bust r. Rx Bull butting r. VF $100.

165 **Nero** 54-68 AD Aureus Rx Vesta temple XF $85.

166 **Domitian** 81-96 Aureus Rx. Romulus and Remus, Just about fine $40.

167 **Trajan** 114 Aureus Rx. Salus feeding serpent Fine to VF $50.

168 **Hadrian** 117-138 Aureus Rx. Seated figure Fine $60.

169 **Antonius Pius** 138-161 Aureus, Rx. Roma stg holding victory on r. and spear in left, Shield below, Unc. $100.

170 **Faustina Sr.** 138-161 wife of Pius, Aureus, Rx. Empress stdg. with patera and rudder Unc $100.

171 **Faustina Jr.** 161-180 Aureus, wife of M. Aurelius, Rx. Venus stdg. left holding apple and sceptre Unc $100.

172 **Pontus** 212-229 Electrum stater Rhescuporis III, Rx. Bust Caracolla VF $20.

173 **Julian the Apostate** 331-362 Solidus Rx. Seated figure XF $30.

174 **Theodosius II** 408-450 Solidus Rx. Goddess seated with cricifix XF $18.

175 **Heraclius I** 610-641 Solidus, Rx. Cross on three steps VF $15.

176 **Constans II** 641-668 Solidus Rx. Cross on three steps About Unc $18.

177 **Alexis I** 1081-1118 Nomisma Rx. Christ enthroned, Fine $20.

178 **John II** 1118-1144 Nomisma The Emperor and St. George stdg VF $25.

UNITED STATES GOLD
GOLD DOLLARS

179 1849 Small head variety Unc $25.

180 1849d Choice semi-proof $30.

181 1849o Unc $18.

182 1850o Prac. Unc $30.

183 1850c Unc one of the finest known $150.

184 1851 Unc $7.50.

185 1851c Unc $30.

186 1851D Unc $60.

187 1851o Unc $20.

188 1852o Unc $25.

189 1853 VF $5.50.

190 1853 XF $6.

191 1853c Unc $50.

192 1854 TI Unc $7.

193 1854s Unc $60.

194 1856 SI 5 VF $5.

195 1856 Up 5 Brilliant Proof $75.

196 1856s Unc $35.

197 1857s Unc $55.

198 1858 Brilliant Proof $80.

199 1858d Unc $125.

200 1859s Unc with proof surface $75.

201 1860d VF $250.

202 1860s Choice semi-proof $60.

203 1861 Brilliant Proof $45.

204 1861d XF $350.

205 1864 Unc $100.

206 1865 Brilliant Proof $100.

207 1866 Brilliant Proof $60.

208 1867 Brilliant Proof, very tiny spot on cheek only shows up with a glass $60.
209 1870 Choice semi-proof $25.
210 1870s Choice semi-proof $175.
211 1874 XF $6.
212 1875 Brilliant Proof $250.
213 1877 Brilliant Proof $20.
214 1887 Brilliant Proof $15.

QUARTER EAGLES $2.50

215 1853 Good $5.50.
216 1873 About Unc $10.
217 1878s Fine $7.50.
218 1878s VF $8.50.
219 1879 XF to Unc $10.
220 1896 Unc $10.
221 1901 Unc $10.
222 1902 Unc $10.
223 1903 Unc $10.
224 1904 Unc $10.
225 1905 Unc $10.
226 1907 Unc $10.
227 1908 VF $7.
228 1909 VF $7.
229 1912 VF $7.
230 1912 VF $7.
231 1913 XF $8.
232 1913 XF $8.
233 1915 VF $7.
234 1915 Fine $6.50.
235 1925d Fine $7.

HALF EAGLES $5.00

236 1808 VF weakly struck as usual $40.
237 1843 Liberty head VG to fine $17.50.
238 1849 Utah, Mormon About fine rare $75.
239 1856 Unc Dab on cheek but fine coin $25.
240 1861 About Unc mint lustre $25.
241 1880 VF $15.
242 1880 VF Toned $15.
243 1880 VF $15.
244 1881 VF $15.
245 1881 VF $15.
246 1881 Fine $13.50.
247 1881 VF $15.
248 1881 VF $15.
249 1881s XF $17.50.
250 1881s Unc $20.
251 1882 VF $15.
252 1882 Unc $25.
253 1882 XF $17.50.
254 1882 Unc $25.
255 1884s VF $15.
256 1885 Unc $25.
257 1886s Fine $15.
258 1886s Fine $15.
259 1887s XF $17.50.
260 1887s Fine $15.
261 1892s Good $12.
262 1898 VF $15.
263 1898 VF $15.
264 1901s XF $17.50.
265 1901s Fine $14.
266 1901s Fine $14.
267 1902 VF $15.
268 1902s Fine $14.
269 1902s VF $15.
270 1903s Fine $14.
271 1903s Fine $14.
272 1903s Unc $25.
273 1903s Unc $25.
274 1903s Unc $25.
275 1907 Unc $25.
276 1907d Unc $25.
277 1910 Fine $14.
278 1915 Fine $15.

EAGLES $10.00

279 1799 VF to XF $80.
280 1802 XF to Unc $115.
281 1852 Wass Monitor & Co California Gold, Fine for this piece $200.
282 1881 Fine $25.
283 1881 Fine $25.
284 1885 Kellogg & Co. California Gold, Fine to VF $80.
285 1906d XF to Unc $30.
286 1907 VF $30.
287 1910 XF $30.
288 1915 VF $30.

DOUBLE EAGLES $20.00

289 1900 XF or Unc $60.00.
290 1927 Unc $75.
291 1928 Unc $75.

CALIFORNIA GOLD

The largest selection I have heretofore listed. My values may be off but the last time I listed a small lot *the bids went far over my estimates.* The Alaska, La. Mont, Wash, Idaho pieces I am not pricing but they are very attractive.

$1.00

292 1853 Liberty head, Octagonal 8 stars Fine $8.
293 1853 as above 13 stars Fine but jammed in one place on edge $5.
294 1853 as above 13 stars VF $8.
295 1855 as above 13 stars Unc $10.
296 1860 as above 13 stars XF $8.
297 1868 as above 13 stars Proof but rev struck weak $10.
298 1869 as above 13 stars VF toned red $8.
299 1875 as above Proof $10.

50ct ROUND

300 1852 Liberty head 13 st Fine $4.
301 1853 Liberty 11 st VF $4.
302 1867 Liberty 10 st VF $3.50.
303 1870 Liberty 13 st G under bust, Proof but slightly dented $5.
304 1871 Liberty 10 st VF $4.50.
305 1871 Liberty 10 st Unc $5.
306 1871 Liberty 13 st G under bust Fine $4.
307 1871 Liberty 13 st Proof $6.
308 1876 Indian head Unc $5.
309 1876 Indian Unc $5.
310 1880 Indian Unc $5.

50ct OCTAGONAL

311 1870 Liberty 13 st Fine $3.50.
312 1871 Liberty 13 st G under bust Good $2.50.
313 1873 Liberty 13 st Unc $5.
314 1876 Indian head XF $4.
315 1880 Indian, Next to last issue Unc $5.

25c ROUND

316 1864 Liberty 14 st VF $3.50.
317 1873 Indian Uc $5.
318 1874 Last Liberty head Uc $5.
319 1875 Indian Uc $5.
320 1880 Indian Uc $5.

25ct OCTAGONAL

321 1868 Liberty 13 st Unc $5.
322 1870 Liberty 13 st Rx. Value and date in wreath VF $5.
323 1871 Liberty 13 st Uc $5.
324 1872 Liberty 13 st Uc $5.
325 1875 Indian Unc $5.
326 1880 Indian Unc $5.
327 Assorted lot Two 50ct, 7 25ct all holed.
328 Lot Charms, Including two types of each dollar, 50ct round, 50ct Octagonal, 25ct Round, 25ct Octagonal, 10 Pcs appear Unc and as attractive as the real thing. They seem to be in real demand.

GOLD OF OTHER STATES

329 **Alaska** 1901 Quarter Pinch Unc
330 **Alaska** 1899 Half Pinch Unc
331 **Alaska** 1900 Half Pinch Unc
332 **Alaska** 1897 One Pinch Unc
333 **Alaska** 1909 Quarter DWT Unc slightly bent
334 **Alaska** 1909 Quarter DWT Unc
335 **Alaska** 1909 Half DWT Unc
336 **Alaska** 1909 Half DWT Unc
337 **Alaska** 1909 1 DWT Unc
338 **Alaska** 1909 1 DWT Unc
339 **Louisiana** 1904 Quarter dollar Unc
340 **Oregon** 1914 Dollar Unc
341 **Oregon** 1905 Half Dollar Unc
342 **Oregon** 1914 Quarter Dollar Unc
343 **Montana** 1914 Half Dollar Unc

344 **Montana** 1914 Dollar Unc

345 **Idaho** 1914 Small Gold Unc

346 **Washington** 1914 Small Gold Unc

347 **Washington** Small Gold larger size Unc.

The above lot of gold I do not know values so I leave it to you to bid what you think they are worth.

Lot from New York

The following small collection of over 200 notes is the first I have offered in my sales. At the last convention I attended there were scores of collectors, running around with pockets bulging with this class of Numismatics. The demand has steadily increased since Pearl Harbor and the recent sales of the Grinnell Collection has made them more popular than ever. I suspect many will bring well over their estimated values printed herein. If I have not stated the condition correctly, patrons may return the pieces to me at my expense.

DEMAND NOTES

350 $5 August 10, 1861, Green and black, Green back, MacLeod and Hartwick Good $30 (Sold $82.50 Unc recently)

LEGAL TENDER NOTES

351 $5 March 10, 1862 Black and Green, red seal, Chittenden and Spinner VF $10.

352 $10 March 10, 1862 Bust Lincoln Green and Black, Chittenden and Spinner Fine $27.50

353 $10 March 10, 1862 Lincoln, Chittenden and Spinner, Back Green XX Good to fine $25.

354 $20 March 10, 1862 Chittenden and Spinner $20 in green at each end and 20-20 on back, Liberty in center VF $55.

355 $1 August 1, 1862 S P Chase at left, Chittenden and Spinner signatures at right Series 190 XF $7.50.

356 $1 August 1, 1862 Chase at left, Series 235, Chittenden and Spinner at right, Fine $7.50.

357 $1 August 1, 1862 Chase at left Series 266, Chittenden and Spinner Fine $7.50.

358 $1 August 1, 1862 Chase at left, Series 268, Chittenden and Spinner Fine $7.50.

359 $1 August 1, 1862 Chase at left, Series 257 Chittenden and Spinner Crisp Unc $15.

360 $2 August 1, 1862 Hamilton, Large green seal at left Chittenden and Spinner Fine $10.

361 $2 August 1, 1862 Hamilton, Series 164 Chittenden and Spinner Fine $10.

362 $2 August 1, 1864 Hamilton, Series 100 Chittenden and Spinner Good $8.

363 $2 August 1, 1862 Hamilton, Series 164 Chittenden and Spinner Fine $10.

364 $5 March 10, 1863 Statue Liberty at left, Hamilton at right Large Green 5, small red seal, Chittenden and Spinner Unc $15.

365 $5 March 10, 1863 Another similar to above Unc $15.

366 $10 March 10, 1863 Lincoln at left Chittenden and Spinner Unc $30.

367 $20 March 10, 1863 Liberty Stg in center, Chittenden and Spinner VF $35.

368 $1 Series of 1869, Washington in center, Allison and Spinner Good $10.

369 $2 Series of 1869, Jefferson, Allison and Spinner VF $10.

370 $5 Series of 1869, Jackson, Allison and Spinner Unc $15.

371 $10 Series of 1869, Webster, Small eagle in lower center, so-called "Jackass note" Allison and Spinner Unc $25 and selling above this figure.

372 $20 Series of 1869, Hamilton at left, Liberty Stdg at r, Allison and Spinner Unc $45. Bid on series of five notes if wish as a lot.

373 $1 Series of 1874, Washington in center, Allison and Spinner, Fine, upper left hand corner missing, a rare item $20.

374 $2 Series of 1874, Jefferson, Allison and Spinner, a very rare note, Fine $50.

375 $1 Series 1875, Washington in center, Allison and Wyman, Unc $6.

376 $2 Series 1875, Jefferson, Allison and New, Unc $15.

377 $5 Series of 1875, Jackson at left, Allison and Wyman, Unc $15.

378 $10 Series of 1875, Webster at left VF slightly ragged at right top, Allison and New $20.

379 $20 Series of 1875, Hamilton at left "20" in center, vignette at r, Allison and New, Unc $50.

380 $1 Series of 1878, Washington in center, Allison and Gilfillan, Unc $7.50.

381 $1 Series of 1878, another like above, Unc $7.50.

382 $2 Series of 1878, Jefferson, Allison and Gilfillan, Unc but has very faint fold in center $9.

383 $5 Series of 1878, Jackson, Allison and Gilfillan, Unc, very faint fold in center $14.

384 $10 Series of 1878, Webster, Allison and Gilfillan, XF or Unc $25.

385 $20 Series of 1878, Hamilton, Allison and Gilfillan, XF or Unc $40.

386 $1 Series of 1880, Washington in center, Rosecrans and Nebeker, Unc $7.50.

387 $1 Series of 1880, Washington, Tillman and Morgan, Unc $7.

388 $1 Series of 1880, Washington, Scofield and Gilfillan, Unc $5.

389 $2 Series of 1880, Jefferson, Tillman and Morgan, small scalloped red seal, Unc $20.

390 $2 Series of 1880, Jefferson, Large brown seal, Scofield and Gilfillan, Unc $12.50.

391 $5 Series of 1880, Jackson, Large brown seal, Bruce and Wyman, VF $12.

392 $5 Series of 1880, Jackson, Large brown seal, Bruce and Gilfillan, Unc $15.

393 $5 Series of 1880, Jackson, Large brown seal, Bruce and Wyman, Unc $15.

394 $5 Series of 1880, Jackson, Tillman and Morgan, Small red seal Unc $15.

395 $10 Series of 1880, Webster, Large red seal, Bruce and Wyman, VF $20.

396 $10 Series of 1880, Webster, Bruce and Wyman, Large brown seal, Unc $25.

397 $20 Series of 1880, Hamilton, Large brown seal, Bruce and Wyman, Unc $42.

398 $20 Series of 1880, Hamilton, Small red seal, Elliott and White, Unc $45.

399 $50 Series of 1880, Benj. Franklin, Large brown seal, Huston and Rosecrans, Unc $115.

400 $100 Series of 1880, Lincoln, Small red seal, Tillman and Morgan, Unc $225.

401 $5 Series of 1907, Jackson, Small red seal, Spellman and White, Unc $12.50.

402 $1 Series of 1917, Washington, Small red seal, Teehee and Burke, Unc $5.

403 $1 Series of 1917, Washington, Small red seal, Elliott and Burke, Unc $5.

404 $1 Series of 1917, Washington, Small red seal, Elliott and Burke, Unc $5.

405 $2 Series of 1917, Jefferson, Small red seal, Speelman and White, Unc $5.

406 $1 Series of 1923, Washington, Small red seal, Speelman and White, Unc $3.50.

407 $10 Series of 1923, Jackson, Small red seal, Speelman and White, Unc $20.

408 $5 Series of 1928, Lincoln, Small red seal, Julian and Morganthau, Unc $10.

409 $5 Series of 1928B, Lincoln, Small yellow seal, Julian and Morganthau, Good to fine $7.50.

410 $5 Series of 1928C, Lincoln, Small red seal, Julian and Morganthau, Unc $10.

411 $10 Series of 1901, Buffalo in center, Small red seal, Lyons and Roberts, Vignettes of Lewis and Clark at either end, Unc $22.50.

412 $1 Series of 1890, Stanton, Small red seal, Rosecrans and Nebeker, Unc $20.

413 $1 Series of 1890, Stanton, Large brown seal, Rosecrans and Huston, Unc $20.

414 $2 Series of 1890, McPherson, Large brown seal, Rosecrans and Huston, Unc $27.50.

415 $10 Series of 1890, Sheridan, Small red seal, Rosecrans and Nebeker, Unc $30.

416 $10 Series of 1890, Sheridan, Large brown seal, Rosecrans and Huston, XF or Unc $30.

417 $20 Series of 1890, Marshall, Small red seal, Rosecrans and Nebeker, VF $35.

418 $1 Series of 1891, Stanton, Small red seal, Rosecrans and Nebeker, VF $6.

419 $1 Series of 1891, Stanton, Small red seal, Tillman and Morgan, VF $5.

420 $2 Series of 1891, McPherson, Small red seal, Rosecrans and Nebeker, VF $10.

421 $5 Series of 1891, Thomas, Small red seal, Rosecrans and Nobeker, Unc $15.

422 $10 Series of 1891, Sheridan, Small red seal, Tillman and Morgan, Unc $22.

423 $50 Gold Certificate Act of July 12, 1882, Silas Wright at left, Small red seal, Lyons and Roberts, Unc $125.

424 $10 Series of 1907, Gold Certificate bust Michael Hillegast center, Small yellow seal, Teehee and Burke, VG $25.

425 $10 Series of 1922, Gold Certificate, Michael Hillegast, Small yellow seal, Speelman and White, Unc $35.

426 $20 Series of 1922, Washington Gold Certificate, Speelman and White, Unc $45.

427 $50 Series of 1922, Bust Grant in center, Gold Certificate, Small yellow seal, Speelman and White, Unc $150.

428 $10 Series of 1928, Hamilton, Small yellow seal, Unc $25.

429 $20 Series of 1928, Jackson, Small yellow seal, Woods and Mellon, VF $40.

This and previous note are Gold Certificates with green back.

SILVER CERTIFICATES

430 $10 Series of 1880, Robert Morris, Large red seal, Bruce and Wyman, Very Good $30.

431 $10 Series of 1880, Robert Morris, Large brown seal, Bruce and Wyman, VF $30.

432 $20 Series of 1880, Stephen Decatur, Large brown seal, Fine $45.

433 $50 Series of 1880, Edward Everett, Small red seal, Rosecrans and Nebeker, XF or Unc $150.

434 $1 Series of 1886, Martha Washington, Large red seal, Rosecrans and Huston, XF $8.

435 $1 Series of 1886 Martha Washington, Large red seal, Rosecrans and Hyatt, Good $4.

436 $1 Series of 1886, Martha Washington, Large brown seal, Rosecrans and Huston, VF $8.

437 $1 Series of 1886, Martha Washington, Small red seal, Rosecrans and Nebeker, VG to fine $10.

438 $2 Series of 1886, Hancock, Large red seal, Rosecrans and Hyatt, VG to fine $6.

439 $2 Series of 1886, Hancock, Large red seal, Rosecrans and Hyatt, Unc $10.

440 $2 Series of 1886, Hancock, Small red seal, Rosecrans and Jordan, Quite rare, Unc $13.50.

441 $5 Series of 1886, Grant, Large brown seal, Rosecrans and Huston, Unc $22.50.

442 $10 Series of 1886, Hendricks, Large brown seal, Rosecrans and Nebeker, Unc $38.

443 $20 Series of 1886, Manning, Large brown seal, Rosecrans and Huston, Unc Rare $60.

444 $1 Series of 1891, Martha Washington, Small red seal, Tillman and Morgan, Unc $14.

445 $2 Series of 1891, William Windom, Small red seal, Tillman and Morgan, Fine $10.

446 $5 Series of 1891, Grant, Small red seal, Rosecrans and Nebeker, Unc $18.

447 $10 Series of 1891, Hendricks, Small red seal, Lyons and Roberts, Unc $32.

448 $20 Series of 1891, Daniel Manning, Small red seal, Tillman and Morgan, Unc $50.

449 $20 Series of 1891, Morgan, Small blue seal, Parker and Burke, Unc rare $60.

450 $10 Series of 1908, Hendricks, Small blue seal, Vernon and McClung, Unc $25.

451 $1 Series of 1896, History instructing youth, Small red seal, Bruce and Roberts, Fine $5.

452 $2 Series of 1896, Science instructing youth, Small red seal, Tillman and Morgan, VF $15.

453 $5 Series of 1896, Electricity dominant, etc., Small red seal, Tillman and Morgan, VF $12.

454 $1 Series of 1899, Eagle in center, Small blue seal, Speelman and White, Unc $5. (V53790817A)

455 $1 Series of 1899, Four more like above with consecutive numbers ending 818-819-820-821, List $20. Patrons may bid on the series of 5 notes if preferred. All are Unc.

456 $1 Series of 1899, Eagle, Small blue seal, Teehee and Burke, XF or Unc $5.

457 $5 Series of 1899, Vignette of Sioux Indian, Small blue seal, Speelman and White, Unc $12.

458 $2 Series of 1899, Small bust Washington center, Small blue seal, Vernon and Treat, Unc $6.

459 $1 Series of 1923, Washington, Small blue seal, Speelman and White, Unc $5.

460 $5 Series of 1923, Lincoln, Small blue seal, Speelman and White, Unc $12.

NATIONAL CURRENCY OF LOCAL BANKS

461 $1 Mechanics National Bank, Newark, N. J., July 1, 1865, Slightly creased but a fine note $8.

462 $1 Second National Bank, Oswego, N. Y., Jan. 2, 1865, Fine $7.50.

463 $1 Market National Bank of New York, N. Y., July 1, 1865, XF almost Unc $10.

464 $1 First National Bank, Aurora, N. Y., Jan. 2, 1865, Fine $8.

465 $1 National Bank of Auburn, Auburn, N. Y., July 1, 1865, VF $10.

466 $2 Western National Bank, Baltimore, Md., July 1, 1865, Fine $7.50.

467 $5 Fourth National Bank of Boston, Mass., June 25, 1875, Fine $10.

468 $5 Lincoln National Bank of the City of New York, Jan. 4, 1882, Fine $10.

469 $5 First National Bank of Colorado Springs, Colo., Feb. 1, 1890, Good to fine $10.

470 $10 Lime Rock National Bank of Providence, R. I., Aug. 7, 1865, VF $25.

471 $20 The Eau Claire National Bank, Eau Claire, Wisc., July 22, 1882, Fine $40.

472 $5 First National Bank of Cooperstown, N. Y., Feb. 26, 1883, Unc $15.

473 $5 National Bank of Commerce, New York, N. Y., Jan. 14, 1885, Unc $15.

474 $5 Second National Bank, Red Bank, N. J., April 18, 1895, VF $10.

475 $10 American Exchange National Bank of New York, N. Y., Aug. 5, 1893, VF $20.

476 $5 First National Bank of Hawaii, Honolulu, H. T., July 25, 1900, Fine $15.

477 $20 The National Bank of Westfield, Westfield, N. Y., April 24, 1884, Unc $40.

478 $100 The Miners National Bank of Pottsville, N. Y., Dec. 14, 1884, Unc $175.

479 $10 The Merchants National Bank, Elmira, N. Y., Aug. 16, 1898, About Unc $20.

480 $20 Citizens National Bank, Long Branch, N. J., Nov. 20, 1901, Unc $40.

481 $5 The Garfield National Bank, New York, N. Y., Dec. 6, 1901, XF $10.

482 $10 The Bennington County National Bank, Bennington, Vt., Aug. 8, 1898, Unc $25.

483 $20 The Grand Rapids National Bank, Grand Rapids, Mich., Feb. 6, 1900, Unc $40.

484 $50 The Citizens National Bank, Los Angeles, California, July 24, 1901, XF $100.

485 $100 Chase National Bank, New York, N. Y., Sept. 13, 1897, XF or Unc $200.

486 $5 National Bank of Commerce, New York, N. Y., Jan. 1, 1905, Unc $10.

487 $5 National Bank of Commerce, New York, N. Y., Jan. 14, 1905, XF $10.

488 $5 National Bank of Westfield, Westfield, N. Y., April 9, 1904, Unc $12.

489 $5 First National Bank Hawaii at Honolulu, July 25, 1920, VF $10.

490 $5 The Broad and Market National Bank and Trust Co., Newark, N. J., Nov. 17, 1910, Unc $15.

491 $5 The First National Bank and Trust Co., Montclair, N. J., Jan. 30, 1909, Unc $15.

492 $10 First National Bank of Philadelphia, Philadelphia, Pa., June 11, 1902, VF $20.

493 $10 First National Bank, Fort Wayne, Indiana, May 6, 1922, About VF $18.

494 $10 First National Bank, Madison, Ind., Sept. 19, 1902, VF $20.

495 $10 First National Bank of Richmond, Ind., April 25, 1905, Fine $20.

496 $5 First National Gold Bank, San Francisco, Calif., Nov. 30, 1870. This was the year following the

first Railroad to the Pacific which was in 1869, The back of the bill is a platter of gold coins of different sizes. Should bring a good price.

These notes of local banks are now excessively rare and seldom offered. The few I have seen sold brought several times their face value. I shall not be at all surprised if the same happens in this sale.

497 Set of $1 notes of the 12 Federal Reserve Banks, all dated May 18, 1914. Boston, New York, Philadelphia, Cleveland, Richmond, Atlanta, Chicago, St. Louis, Minneapolis, Kansas City, Dallas, San Francisco. All are uncirculated, but two or three show a faint trace of one fold in middle. Should bring $50 or more. Patrons may bid on any or all.

498 Set of $2 Federal Reserve Notes of the same 12 regional Banks and all dated May 18, 1914, except the San Francisco note which is May 20th. Six are uncirculated and other six show faint trace of fold. Should bring much more than the dollar set.

499 $5 Federal Reserve Bank of New York, May 18, 1914, XF or Unc $10.

500 $10 Federal Reserve Bank of Chicago, May 18, 1914, Fine $20.

501 $20 Federal Reserve Bank of Atlanta, Ga., May 1o, 1914, XF or Unc $35.

502 $5 Federal Reserve Note, Series of 1914, Small blue seal, White and Mellon, Unc $15.

503 $5 Federal Reserve Note, Small red seal, Burke and McAdoo, Unc $15.

504 $10 Federal Reserve Note, Small blue seal, White and Mellon, Unc $25.

505 $10 Federal Reserve Note, Small red seal, Burke and McAdoo, Unc $25.

506 $20 Federal Reserve Note, Small blue seal, White and Mellon, Unc $40.

507 $20 Federal Reserve Note, Small red seal, Burke and McAdoo, Unc $40.

INTEREST NOTES

508 $10 July 15, 1864, Bust S P Chase, Eagle and flag center, Peace holding sheaf of wheat at r. Stamped in large letters over the note "Compound Interest Treasury Note 10", This specimen is fine, a tiny nick out of bottom border in middle, where it was once folded. A similar note in Grinnell collection that was XF sold for $105. All Interest Notes are rare, as nearly all were redeemed and destroyed.

509 $10 U S Refunding Certificate Feb. 26, 1879. Bust Benj. Franklin at left. Large 10 in vignette, small red scalloped seal in middle. Large TEN on back. This note is XF and should bring close to or over $100.

LATER SMALL NOTES

510 $2 Series of 1928, Jefferson, Small red seal, Tate and Mellon, Unc $6.

511 $2 Series of 1928C, Jefferson, Small red seal, Woods and Mills, VF $4.

512 $1 Series of 1928, SC (For Silver Certificate) Washington, Tate and Mellon, Unc $3.

513 $1 Series 1928B, SC, Washington, Small blue seal, XF $2.

514 $1 Series of 1934, SC, Washington, Small blue seal, Julian and Morganthau, Unc $3.

515 $1 Series of 1934, SC, Washington, Small blue seal, Julian and Morganthau, Unc $3.

516 $1 Series of 1935, SC, Washington, Small blue seal, Julian and Morganthau, Unc $3.

517 $1 Series of 1935A, SC, Washington, Small blue seal, Julian and Morganthau, Unc $3.

518 $5 Series of 1934, SC, Lincoln, Small blue seal, Julian and Morganthau, Unc $12.

519 $5 Series of 1934A, SC, Lincoln, Small blue seal, Julian and Morganthau, Unc $12.

520 $5 Series of 1934A, SC, Lincoln, Small blue seal, Julian and Morganthau, Stamped on back in red "Furlough". Good $7.50.

521 $5 Series of 1929, Federal Reserve Bank of New York, Lincoln, Small reddish-brown seal, Unc $15.

522 $10 Series of 1929, The First National Bank of Moravia, N. Y., Hamilton, Small reddish-brown seal, Unc $25.

523 $10 Series of 1929, The National Bank of Hobart, N. Y., Hamilton, Unc $25.

524 $20 Series of 1929, The National Bank of Hobart, N. Y., Jackson, Unc $40.

525 $5 Series of 1928B, Federal Reserve Note, Lincoln, Woods and Mellon, Unc $15.

526 $5 Series of 1934, Federal Reserve Note, Lincoln, Julian and Morganthau, Unc $15.

527 $10 Series of 1934, Federal Reserve Note, Hamilton, Julian and Morganthau, Unc $25.

528 $10 Series of 1934A, Federal Reserve Note, Hamilton, Julian and Morganthau, Unc $25.

529 $20 Series of 1928, Federal Reserve Note, Jackson, Tate and Mellon, Unc $40.

FEW LARGE NOTES BALANCE OF COLLECTION

530 $1 Series of 1890, Large brown seal, Rosecrans and Huston, just good $2.50.

531 $1 Series of 1891, SC, Bust Martha Washington, Tillman and Morgan, Unc $14.

532 $1 Series of 1917, Washington, Small red seal, Elliott and Burke, Unc $5.

533 $2 Series of 1917, Jefferson, Small red seal, Speelman and White, Unc $5.

534 $2 Series of 1917, Jefferson, Small red seal, Speelman and White, Unc $5.

535 $10 Series of 1922, Gold Certificate, Michael Hillegas, Small yellow seal, Fine $20.

536 Interest Coupon No. 45151 of $1, 3 months interest on bond for $100 due July 1, 1891. Unc.

537

The above collection was housed in four books as follows. Each book contains 25 leaves, 8½ by 13 inches, composed of double sheets of heavy cellophane, bound with a tiny green strip around the edge and the notes have to be inserted from the back. The leaves have 9 holes at back, and are held in place by iron rings. There is room for 4 large notes to a page, so each book holds 100 notes when full. The back and edges of each book is steel and each weighs 6 pounds. Bid on either one or the four. I have a starting bid of $20 for the lot, but they will sell for much more than that, I am sure.

End

UNITED STATES SILVER DOLLARS

538 1798 Large Eagle, Fine with few scratches on reverse eagle $10.

539 1798 Large Eagle VF $12.50.

540 1798 Large Eagle XF $18.

541 1799 Superb Unc with practically proof surface $75.

542 1802 Perfect date XF $25.

543 1802 over 1 Practically Unc $40.

544 1803 Large 3 VF $20.

545 1863 Proof, some cabinet friction as usual with such old timers $17.50.

546 1874 Trade Brilliant Proof $12.50.

547 1874cc Trade About Unc $10.

548 1874s Trade VF $10.

549 1875 Trade Unc with much proof surface $6.

550 1875s Trade Unc some erosion $6.

551 1876 Trade Brilliant Proof $10.

552 1877cc Trade Unc scarce $20.

553 1878s Unc $2.50.

554 1879 Trade Brilliant Proof $8.50.

555 1879s Unc $2.50.

556 1880s Unc $2.50.

557 1881 Unc $2.50.

558 1881s Unc $2.50.

559 1882s Unc $2.50.

560 1883s Unc with proof like surface $10.

561 1886s VF $2.

562 1887s Unc $2.50.

563 1889s Unc $3.50.

564 1890s Unc $3.

565 1891s Unc $3.

566 1897s Unc $2.50.

567 1898s Prac Unc $2.25.

568 1900s Unc $3.

569 1902s Unc scarce $10.

570 1904 Morgan Unc $2.50.

571 1904 Morgan Brilliant Proof $15.

572 1921 Morgan Unc $2.50.

573 1921s Morgan Unc $2.50.

574 1921d Morgan Unc $2.50.

575 1922 Unc $2.50.

576 1922d Unc $4.

577 1922s Unc $2.50.

578 1923d Unc $2.50.

579 1923s Unc $2.50.

580 1924 Unc $3.50.

581 1924s Unc $3.50.

582 1926 Unc $3.

583 1926d Unc $2.50.

584 1926s Unc $2.50.

585 1927 Unc $2.50.

586 1928 Unc $2.50.

I wish to buy Early Dollars in any condition, all proof dollars, all dates in the 40's, 50's, 60's in choice condition, complete sets of Peace dollars that are strictly uncirculated. Send list with price you will sell for.

HALF DOLLARS

Many gem coins here that are likely to sell over list and a few not so "gemmy".

587 1794 All clear and plain, numerous little cuts on back but very scarce in any condition Good $15.

588 1795 All clear, Good $5.

589 1795 Another just about same, Good $5.

590 1801 VG little shiney, Good, always rare $10.

591 1806 Pointed top 6, stems thru claw VF $7.50.

592 1806 Round top 6, small stars XF $7.50.

593 1807 Small stars VF $10.

594 1807 Large stars VG to fine $4.

595 1808 XF to Unc $7.

596 1808 Unc $8.50.

597 1809 XF $7.50.

598 1811 Large 8 VF $7.50.

599 1811 Small 8 XF $5.

600 1812 XF $5.

601 1812 VF $4.

602 1813 Partly double struck VF $5.

603 1813 XF $5.

604 1814 Fine $2.50.

605 1817 XF $5.

606 1819 XF $4.

607 1821 Unc $4.50.

608 1822 XF $4.

609 1823 Unc $5.

610 1824 Fine $1.50.

611 1824 XF $4.

612 1824 Unc $7.50.

613 1824/21 XF $4.50.

614 1825 Unc $5.

615 1826 Unc $4.

616 1827 Sq Base 2 Unc $4.50.
617 1828 Sq Base 2 Unc $6.
618 1829 Unc $4.50.
619 1829, 30, 32, 33, 34 All VF $8.
620 1830 VF $2.50.
621 1831 Unc $3.50.
622 1831 Unc $3.50.
623 1832 XF $2.25.
624 1832 Unc $4.
625 1833 Unc $4.
626 1834 SDS&L Unc $4.
627 1834 SD&L XF $2.
628 1835 Unc $4.
629 1835 VF $1.50.
630 1836 Bust left Unc $4.
631 1836 Milled edge XF rare $30.
632 1837 Unc $4.50.
633 1838 Unc $4.50.
634 1839 Bust type XF $5.
635 1839 Seated Liberty without drapery from elbow XF scarce $15.
636 1840 Unc $10.
637 1841 XF, one little scratch on rev $5.
638 1842 SD Unc $8.50.
639 1843 XF or Unc $7.50.
640 1844 XF or Unc $7.50.
641 1845 XF or Unc $7.50.
642 1846 TD Unc $7.50.
643 1847 Unc $8.
644 1848 Unc $8.
645 1855 XF or Unc $10.
646 1857 XF $2.75.
647 1858 Unc $3.50.
648 1858o Fine, 1859s Good $7.
649 1859s Good $6.
650 1861 Unc $3.50.
651 1862 Brilliant Proof, slight cabinet friction $9.
652 1862s VF $6.
653 1867s VF $3.50.
654 1868 Brilliant Proof $8.
655 1870s VF $5.
656 1870 Brilliant Proof $8.
657 1871s VF $5.
658 1887 Brilliant Proof $10.
659 1891 Brilliant Proof $7.
660 1893 Brilliant Proof $6.
661 1894 Brilliant Proof $6.
662 1895 Brilliant Proof $6.
663 1898 Brilliant Proof $9.
664 1900 Brilliant Proof $7.
665 1903 Brilliant Proof $7.
666 1904 Brilliant Proof $7.
667 1907 Brilliant Proof $7.
668 1908 Brilliant Proof $7.
669 1910 Brilliant Proof $6.50.
670 1911 Brilliant Proof $6.50.
671 1936 Unc $2.50.
672 1936d Unc $2.50.
673 1934 PD 35 PD Mostly VF $5.
674 1937 PS Unc $3.75.
675 1940 PS Unc $2.75.
676 1941 PS 42 Unc $3.75.
677 1942 PDS Unc $3.
678 1943 PDS Unc $3.
679 Lot 1902, 4, 5, 7, 8, 9, 10, 11, 12, 13, 14, 15, 17, 18, 27 All S mint Good scarce. Lot not easy to get together. You make price 15 Pcs.

QUARTERS

681 1804 XF Gem coin, very rare $125.
682 1805 B3 Unc $50.
683 1806/5 Unc $75.
684 1806 B 9A About Unc $15.
685 1807 Unc sharp, very unusual to be struck up on the hair $75.
686 1822 Unc, Proof surface $40.
687 1825/23 Unc, Proof surface, a small "L" is struck over bust to left a handsome coin $10.
688 1818 Good, 34 about fine, 35 fine $4.
689 1835 Fine, 1892 Good to fine $2.
690 1893 Brilliant Proof $4.
691 1894 Brilliant Proof $4.
692 1895 Brilliant Proof $4.
693 1896 Brilliant Proof $4.
694 1896 Unc $2.50.
695 1898 Brilliant Proof $6.
696 1900 Brilliant Proof $4.
697 1905 Brilliant Proof $3.50.
698 1907 Brilliant Proof $4.
699 1908 Brilliant Proof $4.

700 1909 Brilliant Proof $4.
701 1909 Unc $3.
702 1911 Brilliant Proof $6.
703 1914d Unc $5.
704 1915 Unc $5.
705 1916 Unc $7.50.
706 1916d Unc $2.50.
707 1917 TI Unc $2.50.
708 1918 XF $6.
709 1917 PDS TI Fine or better $7.
710 1923 About Unc $2.
711 1924 PS Fine $2.50.
712 1924d Unc $3.50.
713 1925 XF, 1926d Unc $3.
714 1927 Unc $5.
715 1927d Unc $3.50.
716 1928d Unc $2.50.
717 1928s Unc $4.
718 1929d F, 1929s XF $2.75.
719 1932, 32s XF, 34 PD Unc $5.
720 1935 PDS 36 PS 5 Pcs Unc or near $5.
721 1937 Brilliant Proof $3.25.
722 1937 PDS Unc $3.75.
723 1938 Brilliant Proof $2.
724 1940 Brilliant Proof, 1941 PDS Unc $4.25.
725 Lot 1900, 12, 17, 19, 20, 28, 29, 30 All S mint Good and fine all scarce.
726 Lot 1908, 11, 16, 17, 24, 26, 27, 28, 29 All D mint Most all Fine or VF.

TWENTY CENT

727 1875s Fine $1.25.
728 1875 Proof $10.
729 1876 Unc $6.50.
730 1876 Proof $12.50.

DIMES

731 1798 Practically Unc, should bring $120.
732 1798 over 97, 16 stars over eagle, VF should bring $40 or more.
733 1800 Believe Unc should bring $120.
734 1805 Fine $7.50.
735 1814 Fine $3.
736 1829 Large 10 VF $2.
737 1829 Small 10 VF $2.50.
738 1830, 31, 32, 33, 34, 35 first four Fine and VF, last two VG 6 Pcs $7.
739 1852 Unc $2.50.
740 1861 Brilliant Proof $7.50.
741 1862 Brilliant Proof $5.
742 1870 Brilliant Proof $3.50.
743 1871 Brilliant Proof $3.50.
744 1873 No arrows Brilliant Proof $3.50.
745 1878 Brilliant Proof $3.
746 1885 Brilliant Proof $4.
747 1888 Brilliant Proof $2.
748 1891, 1892 Unc $3.
749 1892 Brilliant Proof $3.
750 1903 Brilliant Proof $3.
751 1907o Unc $2.
752 1911, 1912 Unc $4.
753 1912d Unc $2.
754 1913 Unc $2.50.
755 1914 Unc $2.50.
756 1915 Unc $2.50.
757 1916 OT Unc $2.
758 1916 NT Unc $1.50.
759 1916s Unc $2.
760 1917, 17s Unc $3.25.
761 1918s Unc $2.50.
762 1919d Unc $3.
763 1920 Unc $2.50.
764 1921 Fairly good, rare $5.
765 1923 Unc $2.
766 1926 Unc $2.
767 1927 Unc $2.
768 1928, 29, 29d Unc $3.75.
769 1930, 31d Unc $2.50.
770 1934, 35 PDS 4 Pcs Unc $3.50.
771 1936 PDS $2.
772 1937 PDS Unc $1.75.
773 1937 Brilliant Proof $3.25.
774 1938 PDS and 38 Brilliant Proof 4 Pcs $3.50.
775 1939, 1940 PDS Unc 6 Pcs $2.25.
776 1941, 42 Brilliant Proofs $2.25.

777 1835 Lot of 20 Pcs Good and VF, but mostly Good should bring $10.

778 Lot of Mercury dimes 1916 to 1929s, 33 Pcs no duplicates Good to fine.

NICKELS

In the greatest demand of any of the minor series and bring no end of bids every time they are listed.

779 1866 Rays thru stars Unc $10.

780 1867 Rays VF $10.

781 1867 No rays VF $2.50.

782 1867 No rays Unc $3.50.

783 1867 Rays and no rays Good $1.75.

784 1868 XF $3.

785 1871 Brilliant Proof Very rare $50.

786 1883 No Cents Brilliant Proof $2.

787 1883 Shield, 1883 No cents both Unc $1.75.

788 1884 Brilliant Proof $7.50.

789 1886 Brilliant Proof $7.50.

790 1890 Brilliant Proof $3.

791 1893 Unc $2.

792 1899 Brilliant Proof $5.50.

793 1901 Unc $1.50.

794 1902 Brilliant Proof $3.

795 1903 Unc $1.50.

796 1904 XF $1.

797 1906 Brilliant Proof $3.50.

798 1907, 1908 Fine $1.25.

799 1909 Brilliant Proof $2.

800 1911 Unc $2.50.

801 1911 Brilliant Proof $4.

802 1912 Brilliant Proof $6.

803 1913 TI Unc $1.

804 1913 TI-II VF $1.

804A 1916 Unc $1.25.

805 1916 Sand blast Proof, not made brilliant like other proofs $7.50.

806 1919 Unc 1920 VF $2.25.

807 1923, 24 Unc $4.

808 1926, 26d Unc $4.

809 1927, 27d Unc $5.

810 1928, 29 PD 3 Pcs Unc $2.50.

811 1930, 35 PS 3 Pcs Unc $1.75.

812 1936 PDS $1.50.

813 1936 Brilliant Proof $8.50.

814 1936, 37, 38, 40, 41 PDS and 38d Buffalo 16 Pcs Unc $5.

815 1942p Proof $1.25.

816 Complete set of Jefferson 1938 to 44, 22 Pcs, Unc selling to $10 now.

HALF DIMES

817 1795 Unc $50.

818 1834 Unc $2.

819 1835 Large 5ct Fine $1.

820 1845 Date re-engraved Unc rare $6.

821 1846 Fine very rare $12.50.

822 1853 XF slightly bent, 57 Fine, 58o VF $2.50.

823 1861 Unc $1.

824 1862 Brilliant Proof $3.50.

825 1865 Brilliant Proof $10.

826 1869 Brilliant Proof $3.50.

827 1872 Unc $1.25.

828 1873 Brilliant Proof $5.

829 1873s VF $1.25.

THREE CENT SILVER

830 1857 VF $2.

831 1859 Unc $2.50.

832 1861 Brilliant Proof $5.

833 1862 Brilliant Proof $5.

834 1864 Brilliant Proof rarest of series $30.

835 1867 Brilliant Proof $6.

836 Lot 1851, 2, 3 VF $3.

837 Lot of 20 Assorted pieces Fair and good, one holed not counted.

838 Three Cent Nickel lot 1865, 66, 67, 68, 69, 70, 71, 72, 73, 74, 81, 11 Pcs Fine lot $6.50.

TWO CENT

839 1864 Small motto Good $5.

840 1863 Pattern AW 412 Dark red Proof rare $20.

841 Lot 1864, 65, 66, 67, 68, 69, 70, 71. 8 Dates Fine and VF but last three which are just good $4.50.

842 Lot 1864(5), 65(10), 66(5), 67(6), 68(4), 30 Pcs All good, who wants them??

HALF CENTS

843 1800 Good $2.

844 1800 XF almost Unc $10.

845 1803 Good $1.

846 1803 VF $3.50.

847 1804 Stems and stemless Good $1.

848 1809 Fine $1.50.

849 1833 Brilliant red Proof $30.

850 1835 VF, 1850 About Unc $2.75.

851 1857 XF $2.50.

852 Lot 1825, 26, 28, 33, 35, Good to VF $3.75.

COMPLETE COLLECTION SMALL CENTS

One of the finest I have offered in recent years. Nearly all matched in color. Many dates are selling far over list prices.

853 1856 Brilliant Proof. Sold for $135 in my last sale.

854 1857 Brilliant Proof $30.

855 1858 LL Brilliant Proof $40.

856 1858 SL Brilliant Proof $45.

857 1859 Brilliant Proof $7.50.

858 1860 Brilliant Proof $10.

859 1861 Brilliant Proof $20.

860 1862 Brilliant Proof $6.50.

861 1863 Brilliant Proof $7.50.

862 1864 CN Brilliant Proof $10.

863 1864 Brz Proof, not bright $20.

864 1864L Unc red $20.

865 1865 Brilliant red Proof $8.50.

866 1866 Brilliant red Proof $10.

867 1867 Brilliant red Proof $10.

868 1868 Brilliant red Proof $10.

869 1869 Brilliant red Proof $10.

870 1870 Brilliant red Proof $10.

871 1871 Brilliant red Proof $17.50.

872 1872 Brilliant red Proof $20.

873 1873 Brilliant red Proof $6.50.

874 1874 Brilliant red Proof $7.50.

875 1875 Brilliant red Proof, with a faint tarnish $7.50.

876 1876 Brilliant red Proof $7.50.

877 1877 Brilliant red Proof $40 (Sold for $45.25 in my last sale).

878 1878 Brilliant red Proof $7.50.

879 1879 Brilliant red Proof $3.50.

880 1880 Brilliant red Proof $3.

881 1881 Proof, Obv Brilliant red, Rx. Dark $3.50.

882 1882 Brilliant red Proof $2.50.

883 1883 Brilliant red Proof $2.

884 1884 Brilliant red Proof $2.50.

885 1885 Brilliant red Proof $6.

886 1886 Brilliant red Proof $2.

887 1887 Brilliant red Proof $2.50.

888 1888 Proof, Obv Brilliant red, Rx less so $2.

889 1889 Brilliant red Proof $1.75.

890 1890 Brilliant red Proof $2.25.

891 1891 Brilliant red Proof $2.25.

892 1892 Brilliant red Proof $2.50.

893 1893 Brilliant red Proof $2.75.

894 1894 Brilliant red Proof $3.

895 1895 Proof, Obv Brilliant red, Rx dark $2.25.

896 1896 Brilliant red Proof $3.

897 1897 Brilliant red Proof $3.50.

898 1898 Brilliant red Proof $3.

899 1899 Brilliant red Proof $3.50.

900 1900 Brilliant red Proof $2.50.

901 1901 Brilliant red Proof $2.25.

902 1902 Brilliant red Proof $2.50.

903 1903 Brilliant red Proof $2.

904 1904 Brilliant red Proof $2.

905 1905 Brilliant red Proof $2.

906 1906 Brilliant red Proof $2.50.

907 1907 Brilliant red Proof $3.

908 1908 Brilliant red Proof $2.25.

909 1908s Unc, Brilliant red $5.

910 1909 Brilliant dark Proof $5.

911 1909s Unc Brilliant red $20.

912 1909 VDB, 1909 Plain, 1909s All three bright red $3.50.

913 1909s VDB Unc red $7.50.

914 1910, 1910s Unc red $1.50.

915 1911 PD Unc red $2.50.

916 1911s Unc red $3.

917 1912 PS Unc red $3.

918 1912d Unc red $4.
919 1913 PS Unc red $5.50.
920 1913d Unc red $5.
921 1914 Unc red $2.50.
922 1914s Unc, little dark $5.
923 1914d Unc red $5.
924 1915 Unc red $3.
925 1915s Unc red $3.
926 1915d Unc red $1.50.
927 1916 PD Unc red $2.
928 1916s Unc red $2.50.
929 1917 PS Unc red $2.50.
930 1917d Unc red $2.
931 1918 PD Unc red $3.50.
932 1918s Unc red $3.50.
933 1919 PS D Unc red $3.50.
934 1920 PD Unc red $2.50.
935 1920s Unc red $3.50.
936 1921 PD Unc red $1.75.
937 1921s Unc red $7.50.
938 1923 PS Unc red $8.
939 1924 PS Unc red $6.
940 1924d Unc red $6.50.
941 1925 PD Unc red $2.50.
942 1925s Unc red $4.50.
943 1926 PD Unc red $2.
944 1926s Unc red $5.
945 1927 PD Unc red $2.50.
946 1927s Unc red $4.
947 1928 PD Unc red $2.35.
948 1928s Unc red $2.50.
949 1929 PDS Unc red $1.25.
950 1930 PDS Unc red $1.25.
951 1931 PS Unc red $1.75.
952 1931d Unc red $2.
953 1932 PD Unc red $1.50.
954 1933 through to 1944 complete 34 Pcs Unc red $3.50.
955 Album to hold this entire collection with slides both sides leaves.

This complete set now lists about $800 in above condition which in most all cases is superb. I was told in New York recently that brilliant sets change hands at double list prices. The reason is, they are so very rarely met with. Bid on the whole lot if you wish.

COMMEMORATIVE HALF DOLLARS

956 **Columbian** 1892 Unc $1.25.
957 **Columbian** 1893 Unc $1.
958 **Columbian** 1892, 1893(5) 6 pcs Good and fine.
959 **Alabama** 1921 2X2 Unc $15.
960 **Sesqui Cent** 1926 Unc $2.
961 **Lexington Concord** 1925 Unc $2.50.
962 **Stone Mt.** 1925 Unc $1.25.
963 **Oregon** 1926 Unc $2.50.
964 **Oregon** 1933 Unc $7.50.
965 **Boone** 1935 Unc $1.75.
966 **San Diego** 1936 Unc $2.50.
967 **Hudson** 1935 Unc $10 but selling over this price.
968 **Oregon** 1936s Unc $7.50.
969 **Cleveland** 1936 Unc $1.50.
970 **Rhode Island** 1936 Unc $2.50.
971 **Arkansas** 1936 PDS Unc $6.
972 **Antietum** 1937 Unc $3.50.
973 **Boone** 1937 D&S Unc $50.
974 **Oregon** 1937d Unc $2.

COLONIAL COPPERS

975 **Conn.** 1787 Draped bust Fine $7.50.
976 **Conn.** lot of 5 Pcs all good $7.50.
977 **Fugio** Cent 1787 United above, States below, Dark brown Unc very rare in this condition and sells for $75.
978 **Mass.** 1787 Half Cent Unc $15.
979 **Mass.** 1787 Cent Practically Unc $10.
980 **Mass.** 1788 C-8-C VF, rarity 2 $5.
981 **Mass.** 1788 4 Pcs Good $5.
982 **New Jersey** 1786 straight beam on plow Fine $5.
983 **New Jersey** 1787 M-54-K Fine $5.
984 **New Jersey** 1788 M-67-V Fox var., Good to fine $5.
985 **New Jersey** 1786, 87 both fine $7.50.
986 **New Jersey** 1786 and 7, lot of 9 Pcs Good $9.

987 **Pine Tree Shilling** 1652 Small size variety Fine $30.
988 **Pitt Half Penny** 1766 Believe Unc, rare in this condition $15.
989 **Rosa Americana** 1722 Penny XF $10.
990 **Woods Half Penny** Unc $3.50.
991 **Woods Half Penny** 1723/22 About Unc $3.
992 **Washington Cent** 1791 Large Eagle Brilliant Unc $15.

PROOF SETS

993 1936 1ct to 50ct, 5 Pcs $50.
994 1938 5 Pcs $15.
995 1939 5 Pcs $12.
996 1940 5 Pcs $9.
997 1941 5 Pcs $7.
998 1942 6 Pcs $7.50.
All selling over these prices now.

LARGE CENTS

999 1794 Hays 33 Rich dark color VF $12.
1000 1794 H 5 Medium dark Fine to VF $15.
1001 1794 D 24 XF $15.
In the Newcomb collection sold last month 56 vars of 1794 sold for over $2,300. My patrons may rest assured I can get just as good prices if they send me the same grade.
1002 1796 VG $20.
1003 1797 Dark XF $25.
1004 1797 Milled edge Fine $15.
1005 1797 D 99 VF $15.
1006 1798 SD VF $7.50.
1007 1798, 1800, 1802, 1803 Good or better, two are rare die vars.
1008 1800 Dark Fine to VF $7.50.
1009 1802 N 14 VF to XF $10.
1010 1802 D 175 XF $10.
1011 1802 D 165 Stemless VF to XF $20.
1012 1803 D 193 XF $12.
1013 1803 D 191 VF to XF $12.50.
1014 1803 VF to XF $6.
1015 1805 Perfect 1, D 201 Good $6.
1016 1807 Fine to VF $6.
1017 1807/6 VF to XF $10.
1018 1812 XF $15.
1019 1812, 1814, 1814, 1817 All grade about fine to VF.
1020 1817 A9 VF $3.50.
1021 1817 A 11 13 st Unc. Medium dark $8.
1022 1817, 18, 19, 20 All good or fine.
1023 1818 About Unc $3.
1024 1818 Unc Bronze $4.
1025 1819 A8 Prac Unc $5.
1026 1820 A 13 VF $3.
1027 1820 Light yellow-brown Unc $7.50.
1028 1820 LD Unc Red $6.
1029 1822 About Fine $2.
1030 1823/22 Good scarce $5.
1031 1824 A 2 Fine $3.50.
1032 1826 A 9 Fine $1.50.
1033 1821, 22, 26, 27 Good and fine.
1034 1828 SD A 10 VF $7.50.
1035 1829, 30, 31 Good and fine.
1036 1831 A5, 6, 12 All fine or better.
1037 1832 A1 VF $3.
1038 1833 A2 Fine $2.
1039 1834 A 4 Very dark and VF $3.50.
1040 1835 A 6 XF $5.
1041 1832, 33, 34, 35 VG to fine.
1042 1836 A 1 Fine dark $3.
1043 1837 XF dark $5.
1044 1837 A 9 XF mostly red $5.
1045 1837 A 2, 3, 5, 7, 9, 11, 12, 13 Eight die vars All fine or VF.
1046 1838 A2 VF $3.50.
1047 1838 N 10 VF $3.50.
1048 1838 A1, 3, 5 Three die vars Fine and VF.
1049 1838 A 4, 5, 6, 7 Four die vars all fine.
1050 1839 A5 XF $6.
1051 1841 A 3 VF $3.
1052 1842 A 4 VF $3.
1053 1844 Olive Unc $4.
1054 1840, 42, 43, 44 Fine or better.
1053 1845 N 8 Fine $3.
1056 1846 N 14 without rim break VF $3.
1057 1847 A 4 Fine $1.50.
1058 1848 XF $1.50.

1059 1845, 6, 7, 8 All fine.
1060 1850 A 4 XF $3.
1061 1851 A 2 XF $2.50.
1062 1851 Olive Unc $3.50.
1063 1850 A 5, 6, 7, 9, 11, 13, 18, 22, 8 fine die varieties.
1064 1851 A 7, 8, 9, 10, 13, 15, 17, 25, 8 Fine to XF die vars.
1065 1852 XF $2.50.
1066 1852 Unc red $3.50.
1067 1852 A 13 VF with traces of red $3.
1068 1849, 50, 51, 52, Four fine pieces.
1069 1853, 4, 5, 6, 7 Five fine pieces.
1070 1853, 4, 5, 6 Two VF Two XF

If you want to get into the large cent business here is a good chance. I am closing out much of my stock in lots and stock higher priced varieties.

SMALL CENTS

1071 1857 Brilliant Proof $30.
1072 1857 Unc $3.50.
1073 1858 SL & LL both XF $10.
1074 1857 XF, 58 SL Fine, 59 XF $5.50.
1075 1859 Brilliant Unc $3.50.
1076 1860 Unc $3.50.
1077 1861 Unc $7.50.
1078 1862, 63, 64 Unc $6.50.
1079 1864 Brz Brilliant red Proof $20.
1080 1864L Unc $18.
1081 1865 Unc red, 69 dull Proof $11.
1082 1872 Glittering Proof, two tiny spots on head dress $20.
1083 1874 Unc $4.
1084 1875 Unc $5.
1085 1880 Proof Rx not as bright as Obv $2.50.
1086 1880 1881 Unc both red $3.50.
1087 1881 Brilliant red Proof $3.50.
1088 1882 Unc brown $1.25.
1089 1882 Brilliant proof, blue around edges $2.50.
1090 1883 Brilliant Unc, 1884 Unc some brown $3.50.
1091 1885 Unc red $5.
1092 1886 Red Proof $2.
1093 1887 Unc red $1.25.
1094 1887 Red Proof but not shiney, 1888 Unc dull red $3.75.
1095 1888 Brilliant red Proof $2.
1096 1889, 90 Unc red $2.50.
1097 1890 Brilliant Proof $2.25.
1098 1891, 93 Unc red $2.50.
1099 1894, 95 Unc red $3.75.
1100 1896, 97 Unc red $5.
1101 1896 Proof little dull $3.
1102 1898 Unc red, 1900 Unc red $3.50.
1103 1898 Proof, one tiny spot on edge $3.
1104 1901, 02 Unc red $1.75.
1105 1902 Brilliant Proof $2.50.
1106 1903, 04 Unc red $1.75.
1107 1903 Glittering Proof $3.
1108 1906, 7, 8 Unc red $2.50.
1109 1908s XF, 09 Unc red $4.50.
1110 1909 Brilliant Proof $5.
1111 1909 VDB Bright red sand blast proof $4.
1112 1909 Reddish-bronze sand blast Proof $3.
1113 1909, 1909 VDB, 1909s Unc $3.50.
1114 1910 Red sand blast Proof $2.
1115 1910, 1911, 1911s Unc $4.
1116 1914 Unc $2.50.
1117 1914d Unc rare $6.
1118 1915s Unc $3.
1119 1916d, 1916s Unc $4.
1120 1917 PDS Unc $4.50.
1121 1918 PS Unc $4.
1122 1919 PS Unc $2.
1123 1919 PDS Unc $3.50.
1124 1920 PD Unc $2.50.
1125 1921s Unc not real bright $7.50.
1126 1922d Unc $2.
1127 1923, 24, 25 Unc $2.
1128 1925s Unc $4.50.
1129 1925d Unc $2.00.
1130 1926 PD Unc $2.
1131 1927 PD Unc $2.50.
1132 1928 PDS Unc $4.85.
1133 1929 PDS Unc $1.25.
1134 1930, 1931 PDS 6 Pcs Unc $5.
1135 1932d 4 Pcs Unc $3.
1136 1937 Brilliant Proof $4.

1137 1934, 35 with engraved backs, such as Admiral Byrd, Hauptman trial, Lords Prayer, Morro Castle fire boat 4 Pcs Unc red.

1138 Set 1930 PS, 31s, 32, 32d(2), 34, 35, 36 PS 38d, 39, PD 43, 44. 16 Pcs Unc $4.50.

1139 Set complete 1935 to 44, 30 Pcs Mint red $3.

FOREIGN CROWNS

These prices will look very low in five years from now. No large stock in dealers hands anywhere. Demand is constantly increasing. You can draw your own conclusions.

1140 **Bavaria** 1775 Crown of Max Joseph with Gypsy Ring. Rarely offered Fine $3.50.

1141 **Bavaria** 1814 Crown of Max Joseph with reverse of Crowned Crossed Swords VF $4.

1142 **Bavaria** 1845 2 Gulden or Double Florin Ludwig I VF $3.50.

1143 **Brazil** 1820 960 Reis of John VI Fine $3.50.

1144 **Brazil** 1907 2000 Reis Fine $1.50.

1145 **Belgium** 1868 5 Francs Leopold II VF $4.

1146 **Barcelona** 1811 Siege 5 Pesetas, Diamond shape arms in wreath. Value in field. Date in exergue VF $5.

1147 **Barcelona** 1821 Siege 30 Sous Ferd VII Rx Shield, Salus Populi Fine $5.

1148 **Balearic Isles** 1823 Ferd VII Just fairly good and scarce $3.

1149 **Brabrant** (1761) Francis I. Maltese Cross with three crowns between VF Rather scarce $6.

1150 **Brunswick** 1698 24 Marin Grosch or ⅔ Thaler. Horse to left Fine $3.50.

1151 **Carthagena** Revolution 1873 5 Pesetas Fine rather scarce $3.50.

1152 **Canada** 1935 Dollar Unc $3.

1153 **Canada** 1936 Dollar Unc $3.

1154 **Canada** 1939 Dollar Unc $2.50.

1155 **China** Dollar of Yuan Shi Kai with his bust VF $3.

1156 **China** Dollar Kiang Nan Prov Good to fine $2.50.

1157 **China** Dollar Hu Peh Prov Unc $4.

1158 **China** Dollar, 23rd year, Pei Yang Arsenal Unc $5.

1159 **China** Dollar 1912 Sun Yat Sen Unc $3.

1160 **Columbia** 1844 8 Reals, Condor flies over cornucopia Good scarce $3.50.

1161 **Chile** 1884 Peso XF $3.50.

1162 **Cuba** 1897 Souvenir Peso Unc $3.50.

1163 **Dominicana** Republic 1897 Peso with Bust Liberty VF $5.

1164 **Denmark** 1839 Rigsdaler Ferd VI VF $5.

1165 **Egypt** 1917 20 Piastres XF $4.

1166 **England** 1887 Double Florin of Victoria, Old crowned head XF $5.

1167 **Etruria** in Italy 1856 Crown Leopold II VF $5.

1168 **Ethiopia** 1780 Crown of Marie Theresa of Austria, still used in that country in preference to their own coins Prac Unc $4.50.

1169 **Frankfort** 1772 Crown with view of city and boats in foreground Fine and scarce $7.50.

1170 **France** 1752 Ecu or Crown of Louis XV Good $3.50.

1171 **France** 1792 Ecu Louis XVI Good $3.

1172 **France** 1799 5 Franc of first Republic, L Anse 8, Good $3.50.

1173 **France** 1812 5 Franc with bust of Napoleon VG to fine $3.

1174 **France** 1826 5 Franc Chas X Fine $3.50.

1175 **France** 1814 5 Franc Louis XVIII Fine $3.50.

1176 **France** 1841 5 Franc Louis Philippi I, The Citizen king Fine $3.50.

1177 **France** 1849 Second Republic 5 Franc XF $3.50.

1178 **France** 1868 5 Franc Napoleon II VG to fine $3.

1179 **France** 1935 5 Franc issued when their money was quoted as less than 1ct Fine 75ct.

1180 **Germany** 1785 Crown of Fredk the Great VF $5.

1181 **Germany** Thalers William I, William and Augusta, Veirens, Lusdwig II, Wilhelm II Five nice pieces from VG to XF $6.50.

1182 **Germany** 5 Marks 1903, 3 Marks 1914 both William II Fine and VF $5.

1183 **Gerona Spain** 1809 5 Pesetas Ferd VII Rx Shield A siege piece Fine $5.

1184 **Gerona Spain** 1808 Un Duro Crown of Ferd VII somewhat similar to preceding Fine $5.

1185 **Guatemala** 1859 Peso with bust Carrera Fine $3.

1186 **Hayti** 1881 I Gourde Unc scarce now $5.
1187 **Hesse** 1855 Double Crown Fredk Wm I VF $4.50.
1188 **Holland** 1672 Crown Knight in full armour with sword drawn, galloping Fine rare $10.
1189 **Hungary** 1657 Crown of Ferd III VF and rare $10.
1190 **Holy Roman Empire** 1784 Crown Joseph II, floriated cross design, VF $4.50.
1191 **Italy** 1873 5 Lire V. Emanuel II VF $3.50.
1192 **Mexico** 1783 8 Reals Chas III VF $5.
1193 **Mexico** 1791 8 Reals Chas IIII few colonial scratches made by populace VF $5.
1194 **Mexico** 1800 8 Reals Chas IIII VF $5.
1195 **Mexico** 1813 8 Reals Ferd VII VF $5.
1196 **Mexico** 1822 8 Reals Augustin, large head variety VF $7.
1197 **Mexico** 1822 Augustin Inauguarion silver medal crowned eagle on cactus 34mm Fine proof surface $5.
1198 **Mexico** 1835 8 Reals First Republic Fine scarce $7.50.
1199 **Mexico** 1866 Peso Maximilian VF $3.50.
1200 **Mexico** 1876 8 Reals Second Republic Fine $3.
1201 **Netherlands** 1875 2½ Gulden William III XF $5.
1202 **Naples** 1791 Scudo Ferdinand and Carolina jugate busts VG to fine $4.
1203 **Naples and Sicily** 1848 120 Grani Ferd II Fine $4.
1204 **Naples and Sicily** 1857 120 Grani Ferd II VF $5.
1205 **Panama** 1908 Balboa Dollar of 50 ctv Fine $2.50.
1206 **Papal** 1802 Scudo Pius VII VG to fine $4.
1207 **Peru** 1830 8 Reals Large figure of Liberty VG to fine $3.50.
1208 **Peru** 1868 1 Sol Liberty seated Fine $3.
1209 **Peru** 1881 1 Sol Liberty seated VF $3.
1210 **Puerto Rico** 1895 Peso Boy head Alphonse XIII VF $3.
1211 **Philippines** 1903 Peso in Brilliant Proof $7.50.
1212 **Portugal** 1815 400 Reis John I Fine $3.
1213 **Raguso Republic** 1773 Tallero or Crown Papal bust of St. Biagio in full regalia Fine $5.
1214 **Russia** 1891 Rouble Alex III Fine $2.25.
1215 **Russia** 1897 Rouble Nicholas II Fine $2.25.
1216 **Sardinia** 1844 5 Lire Chas Albert I VF $3.50.
1217 **Saxony** 1772 Crown Fredk August Fine $4.
1218 **Spain** 1788 8 Real Chas III VF $5.
1219 **Spain** 1794 8 Reals Chas IV VF $5.
1220 **Spain** 1810 8 Reals Ferd VII VF $5.
1221 **Spain** 1848 20 Reals Isabel II Fine $4.
1222 **Spain** 1870 5 Pesetas of the Republic, Hispania reclining XF $5.
1223 **Spain** 1871 5 Pesetas Amadeo I VF $4.
1224 **Spain** 1889 5 Pesetas Alphonse XIII Baby head VF $3.
1225 **Sub Alpine Republic** L Ans 10 5 Franc Fine $3.50.
1226 **Siam** 1901-7, Tical Unc $3.50.
1227 **Switzerland** 1874 5 Franc Helvetia seated Fine $3.50.
1228 **Turkey** AH 1155 20 Pesetas VF $3.50.
1229 **Venice** 1790 Republic Scudo Ludovico Manin Fine $5.
1230 **Venice** 1848 5 Lire of the Provisional Government of Aug. 9th of that year Fine Rare $5.
1231 **Wurtemberg** 1845 Double Gulden of William I Fine $3.50.
1232 **Wurtemberg** 1868 Thaler of Karl king VF $2.50.
1233 **Wurtemberg** 1902 5 Mark William I About fine $3.

GERMAN 2 AND 3 MARK PIECES IN SUPERB PROOFS

It is now known the Germans are not super-men, but they sure know how to make about the finest proofs in existance. These pieces must be seen to be appreciated. They are now scarce in this condition.

1234 **Anhalt** 1911 3 Mark Fredk II Superb Proof $5.
1235 **Baden** 1907 2 Mark Fredk I Superb Proof $3.50.
1236 **Baden** 1911 2 Mark Fredk II Superb Proof $3.50.
1237 **Baden** 1909 3 Mark Fredk II Superb Proof $5.
1238 **Brunswick** 1916 3 Mark Ernst August and Victoria Louise, jugate busts Superb Proof $5.

1239 **Brunswick-Lunenberg** 1915 3 Mark, Ernst August and Victoria Louise, jugate busts Superb Proof $5.

1240 **Hamburg** 1911 3 Mark with Arms of Hamburg Superb Proof $5.

1241 **Hamburg** 1907 2 Mark with Arms of Hamburg-Superb proof $3.50.

1242 **Hesse** 1910 3 Mark Ernst Ludwig Superb Proof $5.

1243 **Lubeck** 1909 3 Mark with Arms of Lubeck Superb Proof $5.

1244 **Lippe** 1906 2 Mark Leopold IV Superb Proof $3.50.

1245 **Mecklenberg-Strelitz** 1850 3 Mark Fredk Wm IV Superb Proof $5.

1246 **Oldenberg** 1900 2 Mark Fredk Aug. Superb Proof $3.50.

1247 **Reuss, First** 1909 3 Mark Heinrich XXIV, Aelterer line Superb proof $5.

1248 **Sachsen-Altenberg** 1901 2 Mark Ernst Herzog Superb Proof $3.50.

1249 **Saxony** 1903 2 Mark Wm Ernst and Carolina, jugate busts Superb Proof $3.50.

1250 **Saxony** 1904 2 Mark of George Superb Proof $3.50.

1251 **Saxony** 1910 3 Mark Wilhelm Ernst and Florodora jugate busts Superb Proof $5.

1252 **Saxony** 1911 2 Mark of Wm. August Superb Proof $3.50.

1253 **Saxony** 1796 XX Feine Mark of Ernestus Superb Proof $5.

1254 **Saxe-Coburg-Gotha** 1911 2 Mark Carl Edward Superb Proof $3.50.

1255 **Schaumburg-Lippe** 1860 3 Mark George William Superb Proof $5.

1256 **Schwarzburg - Sonderhausen** 1909 3 Mark Karl Gunther Superb Proof $5.

1257 **Schwarzburg-Sonderhausen** 1909 2 Mark Karl Gunther Superb Proof $3.50.

Bid on the whole series if you wish. They make a great display among other proof coins.

RARE CROWNS

Very Moderately Priced, Considering What You Get

1258 **Bathyani** 1788 Crown Louis I. Bust r. Rx Arms crowned on a crowned mantle Unc $15.

1259 **Brabrant and Flanders** 1619 Double Ducatone, Crown, Albert and Elizabeth jugate busts. Very dark and VF for this old timer which is usually crudely struck $12.50.

1260 **Brunswick - Lunenberg** 1704 Crown. Anton Ulrich. Wild man with pine tree mostly stripped. XF almost Unc, superb $7.50.

1261 **Brunswick** (1640) Travel Crown of Augustus. Nearly facing armoured bust Rx Various means of travel, Unique. Unc $15.

1262 **Chinese Soivet Dollar** 1934. Globe with sickle and hammer superimposed XF and scarce $10.

1263 **Eggensburg** 1658 Crown John Christian and John Siegfried, brothers, busts vis-a-vis. Rx. Arms. Unc rare $15.

1264 **Eichstadt** in Bavaria 1783 Convention Crown Bust r. Rx Crested arms dividing date Unc. Scarce $15.

1265 **Henneburg** 1698 Mining Crown. Scene of mine with hen above. Rx Standing figures by arms Unc and rare $25.

1266 **Mansfield** 1628 Broad Crown Volrath and John George. Knight on horse charging right spearing dragon Rx Arms VF $7.50.

1267 **Montfort** 1620 Crown. Crowned arms. Rx Double Eagle Unc and very rare $20.

1268 **Moravia** 1573 Crown Max. II. Crowned bust in armour dividing date Rx Crowned Double Eagle Unc $15.

1269 **Munster** 1719 Broad Double Crown. Very small crowned bust of Charles with 19 small around in circle. Rx Small bust in center on a shield, date above, 19 small arms in circle around. XF and rare $20.

1270 **Ottingen** 1624 Crown Ludwig Eberhard. Arms crested. Rx Imperial eagle Unc and very scarce $20.

1271 **Ratisbon (Regensberg)** 1802 Crown of Francis II, the last coinage of Ratisbon. Laureated bust r, Rx. Crowned double eagle on arms Superb Semi-Proof $10.

1272 **Russia** 1725 Broad Rouble of Peter I. Bust r. Rx Date within 4 P's. XF $15.

1273 **Russia** 1727 Broad Crown of Catherine I. Bust r. Rx Russian arms, Moscow mint VF $10.

1274 **Russia** 1734 Broad Crown of Queen Anna. Large bust r. Rx Large crowned double eagle XF $15.

1275 **Russia** 1756 Broad Rouble of Elizabeth. Small bust r. Rx Russian double eagle XF $12.

1276 **Russia** 1764 Broad Rouble Catherine the Great with fine bust r. Unc $12.

1277 **Stolberg** 1574 Crown of Louis, under Chas. V. Various shields Rx Stag to left Fine and scarce $15.

1278 **Stolberg** 1623 Crown of Wolfgang George. Elaborate arms. Rx. Stag to left Unc and scarce $18.

1279 **Transylvania** 1596 Crown of Sigismund Bathori. Armoured bust r. Rx Crowned arms. Unc scarce $15.

The words scarce and rare as used in my descriptions often mean in the condition listed, whereas the crown may not be scarce in just fine or good. Again some dates are much more scarce than others.

Lot from Oregon

DOLLARS

1280 1796 SD, LL XF $25.

1281 1884s Good to fine scarce $5.

1282 1884o Good to fine $1.75.

1283 1892s Good scarce $5.

1284 1893cc About fine $3.50.

1285 1894s Fine scarce $5.

1286 1905o Morgan Fine $3.

HALF DOLLARS

1287 1813 Good 1819 VF $4.

1288 1823 VF, 1824 XF $4.

1289 1837 Fine, 1838 XF $4.

QUARTERS

1290 1806 About fine $4.

1291 1834, 35 Fine $3.

1292 1835 XF $2.

1293 1857 Unc 1892 Unc $4.

1294 1897 Unc $2.50.

1295 1912 Unc $2.50.

1296 1914 Unc $4.

1297 1915 Unc $5.

1298 1917 TI Unc $2.50.

1299 1917d TI Unc $10.

1300 1920 XF $3.50.

1301 1924 VF, 1924d(2) Fine $3.50.

1302 1924d Unc flat face $3.50.

1303 1926 XF or Unc $2.

1304 1936, 37 Unc $2.50.

1305 1938, 39, 40 Unc $3.

1306 1940, 41, 42 Brilliant Proofs 1942 Unc 4 Pcs $5.

1307 TWENTY CENT 1875 Unc $6.50.

End

Collection from Missouri

COLONIAL COPPERS

1308 **Conn.** 1787 Laughing Head Fine $3.50.

1309 **Conn.** 1787 Horned Bust VG $2.50.

1310 **Conn.** 1787, 1788 Two scarce vars just fair to good $3.50.

1311 **Conn.** 1787 4 Pcs, three good, one fine different vars $4.75.

1312 **Conn.** 1787 "Connfc" Fair to good 2 Pcs $2.50.

1313 **N. J.** Cent 1788 Fine $3.

1314 **Rosa Americana** 1722, Penny and half penny uncrowned rose, Woods Half Penny, Virginia cent 4 Pcs all good $4.75.

1315 **Woods** Coinage Hibernia Good and fine 2 Pcs $1.50.

1316 **Virginia** Cent Brilliant Unc red $3.

1317 **Washington** Ship Half Penny 1793 Just about Unc $7.50.

1318 **Washington** Penny (1792) Born Feb. 11, 1732 Rx. Gen. of the American Army etc. VF about XF but has edge dents, a very rare piece seldom offered $55. (See bottom page 20 Std. Cat.)

NICKELS

1319 1883 (4 no cents) 1899, 5 Pcs just about Unc $3.

1320 1903, 8, 10 also 1912d(2) 5 Pcs VG or better $5.

1321 1912d VG and 1912s fine 2 Pcs $4.

1322 1937d 3 Leg Buffalo Just about Unc. You make bid on all these 3 leggers, the finest lot I have listed.

1323 1937d 3 more VF.

1324 1937d 4 more about Unc.

1325 1937d 5 more VF to XF.

1326 1937d 10 more VF to XF.

1327 1942d Proof $1.25.

1328 Jeffersons 1938d, 40d, 42p, 43s, 43d, 6 Pcs Brilliant Unc.

1329 1939, 1941 PDS of each, 6 Pcs, Brilliant Unc.

1330 1938d, 1938s(2) 1939d(4) all VF, 1939d(3) XF 10 Pcs.

LARGE CENTS

1331 1818 A3, 1836 A3, 1837 A5, 1828 A3(3) 1843 A2, 1851 A7 all just good.

1332 1854 VF, 1855 Up5, A6 VF $3.

1333 1855 AI, 1856 AI both VF $3.

1334 1856 Unc olive $3.50.

1335 1856 A5 Unc all red $4.

1336 1857 AI Fine scarce $3.

1337 1857 A2 Unc rich olive $7.50.

PENNIES

1338 1883, 86, 88, 90, 91, 95, 1905, 08, 8 Pcs five about Unc two VF $5.

1339 1858 L&S letters, 1860, 63, 64, 65, 6 Pcs Fine to VF $8.50.

1340 1899 Unc bright red $2.25.

1341 1896, 1900, 1, 2, 9, 5 Pcs all Unc and mostly red $6.50.

1342 1900, 01, 2, 4, 5, 6, 7, 8, 9, 9 Pcs red Unc, the 09 not quite as red as others $7.

MISCELLANEOUS

1343 25ct 1916d XF Barber design $1.75.

1344 25ct 1932d XF $3.

1345 25ct 1935d Unc 2 Pcs $3.

1346 50ct 1902s, 1905s, 1907s, 1913s(2), 1917d, 1906o, 7 Pcs VG to fine $9.

1347 Philippines 50 ctv Proof $2.

1348 Roman Republic 1849 40 Bai, really base silver, but almost Unc and a fine scarce piece almost dollar size $2.50.

1349 Holders 3 Pcs, each to hold 15 quarter size coins, cellophane sides New $2.

End

Lot from Illinois

CHOICE PROOFS

1350 Dollar 1841, One of the earliest and rarest, slight cabinet friction but handsome coin $60.

1351 Dollar 1862 Brilliant Proof as above $17.50.

1352 Dollar 1865 Brilliant Proof as above $17.50.

1353 Quarter 1858 Brilliant Proof and scarce $15.

1354 Penny 1936 Brilliant Proof $7.

1355 Penny 1928 Brilliant Proof $1.35.

COMMEMORATIVE HALF DOLLARS

1356 **Alabama** 1921 Unc $6.50.
1357 **Boone** 1934 Unc $2.
1358 **Texas** 1935 PDS Unc $5.50.
1359 **Connecticut** 1935 VF $3.
1360 **Spanish Trail** 1935 Unc $10.
1361 **San Diego** 1935 Unc $2.50.
1362 **Cleveland** 1936 Unc $1.50.
1363 **Long Island** 1936 Unc $1.75.
1364 **San Francisco** 1936 Unc $3.
1365 **Arkansas Robinson** 1936 Unc $2.
1366 **Columbia** 1936 PDS Unc $8.50.
1367 **Roanoke** 1937 Unc $3.
1368 **Dollar** 1882cc Unc $4.
1369 **Dollar** 1885o Unc $3.
1370 **Half Dollar** 1941-42 2 Pcs Unc $2.75.
1371 **Half Dollar** 1942 3 Pcs Unc $3.75.

End

Lot from New Jersey

LARGE CENTS

1372 1797 Stems on reverse, few letters rubbed out. About fine $3.50.
1373 1797 Stems, Fine, usual wear but nice cent $7.50.
1374 1798 SD VG to fine $3.
1375 1798 D 121 Good $3.
1376 1803 D 195 Good $3.
1377 1803 Good $2.
1378 1807/6 D 207 Good $2.
1379 1807 Really fine $5.
1380 1818 Fine $1.50.
1381 1819 A 2 LD VG to fine also 1820 Fine to VF $4.
1382 1820 Stars connected by fine die break XF $2.50.
1383 1820 Large date and small date both fine $3.
1384 1820 A 13 Unc Rich olive $5.
1385 1821 A I Dark steel Fine $7.50.
1386 1822 VF dark slight erosion $5.
1387 1822 VF or better $5.
1388 1822 Fine to VF $3.50.
1389 1823 Fairly good, rare date $3.
1390 1823 Good, sharp date $5.
1391 1824 Fairly dark Fine $3.50.
1392 1824 Olive VF $3.50.
1393 1825 XF $6.50.
1394 1826, 1828 Both good $2.50.
1395 1826 VF Clear perfect field $3.
1396 1827 A 3 VF dark $3.
1397 1828 A 2 VF $3.
1398 1831, 1832 Good to fine or better $2.
1399 1831, 1834 both fine $3.
1400 1831 XF Prac Unc $5.
1401 1831 Unc black $7.50.
1402 1833 Fine $2.
1403 1834 SD&S Fine $2.50.
1404 1834, 1835 both good $2.25.
1405 1837 Fine, 1838 VF $2.50.
1406 1843, 1844 both good $2.
1407 1843 Obv and Ref of 42 Fine $3.50.
1408 1845 Good, 1855 Up 55 Fine $2.
1409 1857 LD olive Fine $3.

SMALL CENTS

1410 1857 XF $3.
1411 1863, 1864 Unc $2.75.
1412 1882 Unc bright $2.
1413 1896 Unc reddish $2.50.
1414 1902 Unc red, 1903 Unc brown $1.75.
1415 1903 Unc part red, 1905 Unc red $1.50.
1416 1905 Unc red 1907 Unc part red $1.50.
1417 1917 Unc red 3 Pcs $1.50.
1418 1917, 1927, 1929 PS 4 Pcs Unc red $1.50.

COMMEMORATIVE HALF DOLLARS

1419 **Norfolk** 1926 Unc $2.75.
1420 **Antietum** 1937 Unc $3.50.
1421 **Texas** 1938 PDS 3 Pcs Unc $30.
1422 **Oregon** 1938 PDS 3 Pcs Unc $13.50.
1423 **Oregon** 1939 PDS 3 Pcs Unc $27.50.

End

SILVER MEDALS OF THE RULERS OF THE HOLY ROMAN EMPIRE

Seldom has there been offered a display of medals in rich silver two centuries or more old. Every one is a real museum piece and will attract attention and worthy study in any collection. They must be seen to be appreciated.

1424 **Chas VI** 1711 Comm. his arrival in Germany. Rich attire, long flowing wig Rx Sun shining on double eagle over mountains. 44mm Fine $10.

1425 **Chas VI** 1711 Comm. coronation at Frankfort. Nearly facing Crowned bust, long flowing wig, rich attire. Rx Billowing clouds around globe 37mm VF $7.50.

1426 **Chas VI** 1716 Comm. the capture of Temesvar. Bust in long wig. Rx Map of battle area. 42mm VF $9.

1427 **Chas VI** 1716 Comm. the victory of Prince Eugen at the Savo. Bust in wig to r. Rx Soldier with flag before enthroned king. 43mm VF $7.50.

1428 **Chas VI** 1717 Comm. the capture of Belgrade Bust in rich attire to r. Rx Plumed knight on galloping horse to l. Army in background. 44mm VF $10.

1429 **Chas VI** 1718 Comm. peace at Passarowitz. Double eagle over a remarkable city scene. Rx Obv indvcias tvrcis concessas 44mm VF $7.50.

1430 **Chas VI** 1718 Comm. the Peace at Passarowtiz Flying eagle with map in beak over mountains. Rx People pleading with enthroned king. 43mm VF $8.

1431 **Chas VI** 1734 Comm. the crossing of the Secchia and victory over the French, Rich medallic bust in wig to r. Rx Liberty and war material 43mm VF $7.50.

1432 **Chas VI** 1737 Comm. the Peace with France. Rich medallic bust to r. Rx Flying eagle and angel over advancing army. 43mm VF $7.50.

1433 **Chas VI** 1740-41 Comm. his death. Sun shining on battle ground. Rx Tomb. 33mm VF $6.

1434 **Leopold I** 1669 Comm. his visit to Breslau. High medallic bust in long wig Rx Angels and crown over city. Has been mounted at top as all are 58mm VF $10.

1435 **Leopold I** 1685 Comm. the victories of the year. Small bust in wreath supported by angels over a rich view of city. Rx shows small view of each of ten victories, each in oval. 40mm VF $15.

1436 **Leopold I** 1685 Comm. the victory of Grau and capture of Neuhausel Sun shining on eagle over battle area Rx. Long Ins. Fine $10.

1437 **Leopold I** 1688 Comm. the conquest of Belgrade. Supplication of soldier before St. John with Cross. Rx View of Fort. 50mm VF $10.

1438 **Leopold I** 1691 Comm. the victory of Markgrave Ludwig Wilhelm of Baden at Salankamen. King driving four horse chariot, hold small figure of victory in right hand. Rx Crowned arms in wreath over battle impedimenta 42mm VF $7.50.

1439 **Leopold I** 1687 Comm. Russia joining the alliance with the Turks. Hands joined in clouds. Justice seated in Plaza Rx Ins. 45mm VF $10.

1440 **Leopold I** 1697 Comm. the Peace of Ryswick. Bust either side. 22mm VF $2.50.

1441 **Leopold I** 1699 Comm. the armistice with the Turks. Bust in wig to r. Rx Justice with wreath in right hand and Janus head in left. Sun shining from lower left. 35mm VF $6.

1442 **Joseph I** 1704 Comm. the second capture of Landau Bust in long wig to r. Rx Hercules and Roma to left. 48mm VF $15.

1443 **Joseph I** 1704 Comm. the second capture of Landau. Nearly facing figure in armour and long wig. Rx View of city and forts 44mm VF $10.

1444 **Joseph I** 1704 Comm. the capture of Ulm Bust in armour, long hair, partly to left Rx Two soldiers and peace 37mm VF $7.50.

1445 **Joseph I** 1709 Comm. the peace with Pope Clement XI. Bust in rich attire and wig to r. Rx Three crowned arms in row, Star shining from above 43mm VF $10.

1446 **Marie Theresa** 1741 Comm. the birth of Archduke Joseph. Rich bust in low neck dress to r. Rx Two soldiers with little prince in middle 45mm VF $10.

1447 **Marie Theresa** 1743 Comm. the capture of Prague. Bust to r. Rx Peace with olive branch, distant view of city in background. 33mm VF $6.

1448 **Marie Theresa** 1745 Comm. the defeat at Sorr. Two hands with wreaths Rx Ins. VG $3.

1449 **Marie Theresa** 1767 Comm. the recovery of the Empress from smallpox. Veiled bust to r. Rx Kneeling figure at altar. 46mm VF $10.

1450 **Marie Theresa** 1767 Comm. her recovery from smallpox. Bust to r. Rx Kneeling figure at altar. 25mm VF $3.

1451 **Marie Theresa** 1767 Comm. the empress from smallpox. Veiled bust to r. Sun shining over crowned arms with figures around 58mm round clasp at top for ribbon VF $15.

1452 **Marie Theresa** with jugate busts of Joseph II and Marie. Rx Female in supplication before peace seated holding olive branch 50mm VF $15.

1453 **Francis I** 1755 Comm. the second centenary of religious peace. Busts of Chas V and Francis facing. Rx Clasped hands over altar 44mm VF $10.

If you collect medals why not start correspondence. I have several hundred, all choice material. I handle no cheap, poor material.

FOREIGN SILVER

Mostly pieces that are entirely out of circulation and constantly becoming more scarce and hard to find. Remember the Twentieth Century is nearly half gone and coins of the previous century are no longer existent. The demand is constantly increasing.

1454 **Argentine** 2 and 4 Reals of Cordoba Fine $2.25.

1455 **Austria Hungary** 2, 10, 20 Krz, Florin and Half Crown. Latter is proof, others F and VF 5 Pcs $4.50.

1456 **Australia** 6d, Sh and Parliment House Florin, latter very scarce in home country all Unc $3.25.

1457 **Baden** 1906 2 Marks Fredk and Louis Golden Wedding, Bulgaria 50 Leva Both Unc $4.

1458 **Bolivia** 50ct, 4 Reals of 1798 and 4 R. 1850 and 1/5 Boliviano of Republic VG to VF $4.50.

1459 **Belgium** 50ct, 1 Fr, 1 Fr Com Leopold I and II, 20 Franc of Albert all Unc or nearly so $4.25.

1460 **Bavaria** ½ and 1 Gulden VG and VF $2.25.

1461 **Brandenburg** 18 Grosch, ⅔ Thaler, Bruns. Lun. ⅓ 1/6 Thaler all in nice condition and very scarce $5.50.

1462 **Ceylon** (4) China (5), three 10ct size, 5 25ct size and one half dollar Fine to Unc $4.40.

1463 **Columbia** 50ct 1882 counterstamped on Costa Rica coin, 50ct 1922 VF XF $3.

1464 **Curacao** 8 small silver coins all scarce mostly back to 1822 in nice condition $4.

1465 **Denmark** 20ct, 8 Sk, 2 Kronen VF and XF $3.25.

1466 **Ecuador** Un Sucre and 2 Sucre both with bust of Sucre Unc $2.

1467 **England** 3d, 6d, 6d, sh, florin of Geo V, 5 Pcs Unc $3.

1468 **England** Maudy Money, 1, 2, 3, 4d of Geo I dates around 1723 all scarce VF $4.

1469 **England** Shillings of 7 Kings dating from 1616 Mostly Fine and XF $11.

1470 **England** 6D Five Pcs around 1811, shillings around 1812 5 Pcs all issued by various cities and all in superb condition, The 10 Pcs $10.

1471 **Flanders** Half Crown of Chas VI, Frankfort 3 Marks of 1860, Jeton of Sigismund 1769 half dollar size and superb 3 Pcs $6.

1472 **Germany** Schillings and Deniers 10th to 13th century 5 Pcs Fine and rare $4.75.

1473 **Germany** 8 Gute Groschen, 3 Einen Thaler of Fredk the Great VG and fine $2.50.

1474 **Germany I** Mark, 2 Reichmark, 3 Mark with Eagle, 3 Mark with warrior and shield, First piece Fine, rest Unc $7.50.

1475 **Germany,** Baden Gulden of Leopold grand duke, 2 Mark of Fredk VF and Unc $3.

1476 **Germany** Four one mark pieces VG $2.

1477 **Guatemala** Proclamation real, 2 real Tree in circle, 2 real Bust Carrera 2 real Liberty seated 50ct, 1 Good, 4 VF $4.75.

1478 **Hong Kong** (2) Holy Roman Empire 15 Grosch of Leopold, Hungary 20 Krz, Holland Gulden (2) Nice assortment of 6 Pcs mostly VF $6.

1479 **Italy** 12 assorted pieces up to 2 lire and later 5, 10 lire, one Venice Grossi worth $2 whole lot $9.50.

1480 **Hungary** 20 Krz (2) Pengo and Florent 4 Pcs VF and XF $3.50.

1481 **Holy Roman Empire** 10, 15, 30 Krz, Florin of Marie Theresa and Groat of Cologne around 1400 fine and rare the 5 choice pieces $8.50.

1482 **Hayti** 25ct, 50ct (2), 3 small, Japan 10, 25, 50 sen all in choice condition, two are rare $5.25.

1483 **Lorraine** Teston of Chas IV Good, bruised in striking, very unusual in this respect, Luxemburg 3 and 6 soles Fine $2.75.

1484 **Lepanto** Denier Philip de Tarent, Lorraine Teston of Chas IV Good rare Lebanon 10 Piastres Unc $3.25.

1485 **Morocco** Half Ryal VF, Monaco Jeton 28mm VF and rare the pair $7.

1486 **Mexico** 25, 50ct 1875, 87, 4 Reals 1845, 2 Reals Proof 1863. 50ct Maximilian Peso for Oaxaca 1915 5 Pcs Fine $6.76.

1487 **Mauritius,** Munster, Mohammaden Dirhem, Mecklenburg-Schwerin schilling Neth India 1/10, ¼ Gulden Unc 6 Stivers ship all VF $4.50.

1488 **Malta** 4 Tara (3) Morocco Dirhem (2) Mansfield Third Taler all nice coins $7.10.

1489 **Mohammaden** Dirhem after 7th cent Good, Olmutz 3 Gros (2) Persia Fire worshippers fine large silver of Sassanian dynasty 4 scarce fine pieces $4.

1490 **Nicaragua** 1/10, ¼, ½ Cordoba all fine and scarce $3.50.

1491 **Norway** 12, 24 Skillink, 1 Korona F and VF $2.

1492 **Portugal** 200 Reis (2) 500 Reis (2) Peter I and Louis I, F and VF $4.

1493 **Persia** Four Sassanian silver not classified Good $3.

1494 **Peru** Early Cob likely Chas III, one more much larger irregular Buccineer Coins Good $4.

1495 **Peru** 1/5, ½ Sol, 4 Reals Good to VF $3.25.

1496 **Poland** Gros Zygmunt III, Portugal Three very fine early silver $2.75.

1497 **Papal** 1 Lira, 20 Bai, Paraguay 20 ctv, Philippines 10ct Proof 20ct $2.50.

1498 **Poland** 18 Groschen Sigismund III, John Casimir Fine and Good $5.

1499 **Siam** Tical (2) Half and small piece One VG to fine, other VF all scarce $4.75.

1500 **Switzerland** 11 Pcs 16 to 1800 Denari, Sols, Schillings Francs very choice scarce lot $9.35.

1501 **Venice** Three Ocella's, Two Denier All fine and VF and all very scarce $9.

1502 **Venice** Two Ocellas B Valieri, L Manin VF and rare $8.50.

1503 **Yugoslavia** 20 Dinars VF 2 Mark Wm II VF 3 Mark same Proof glittering brilliant $6.50.

FOREIGN COPPER AND NICKEL COINS

Arranged alphabetically by countries and priced by latest lists available. You can buy same grade no cheaper in coin stores throughout the country.

1504 **Austria-Hungary** 1760 to 1916, 15 assorted pieces Good to VF $3.50.

1505 **Arabia** Early Hemidrachm Hemyantes F, Antwerp Siege 5ct of Napoleon XF $2.

1506 **Argentine** 19th cent., one and two reals in copper, Centavo pattern proof and others Good and VF 9 Pcs $3.50.

1507 **Belgium** 1, 2, 5 Franc around 1922 VF $1.50.

1508 **British Guiana** ½ and 1 Stiver large coppers Geo. III of England F and VF $1.25.

1509 **Brunswick - Lunenberg** 1 and 4 Pfg, Wild men and St. Andrew coins Belgium 5 and 10ct XF $1.25.

1510 **Brazil** 19th cent. coins 20 to 200 Reis Good to Unc 7 Pcs $2.50.

1511 **Bulgaria** 10 Cant. VF, 2 Stot, 10 Leva VF $1.50.

1512 **Caracas, Cayenne, Corsica, Curacao, Cambodia, Czechslovakia** all fine or better but Cambodia Fish copper is good and rare 6 Pcs $2.50.

1513 **Ceylon** 1802, 14, 1/24, 1/48 Rupee in thick heavy copper Fine and both rare $3.

1514 **Ceylon** Kaska, Piassa, Massa, 5 Cash and others Fine to Unc 8 Pcs $2.75.

1515 **Cyprus,** two Gros and half of 13th cent Hugo IV Fine, the smaller one holed Half and 1 Piastra, etc., Fine 5 Pcs $3.

1516 **Czechslovakia** 5, 10, 20, 50, Haleru 1 Korona Fine 5 Pcs $1.50.

1517 **Corea** quarter yang, 5 Fun VF rare $3.50.

1518 **Dutch East Indies,** Doit in copper VF and in lead good and very rare $5.50.

1519 **Danish** W. I. 1, 5ct or bits as they call them, Dominica 4 minor coins Good to fine 6 Pcs $2.

1520 **England** Farthings 1724 to 1937 9 different kings Fine to XF $3.

1521 **England** Half Pennies similar to above some Unc 8 Pcs $3.50.

1522 **England** Geo III Farthing and half pence for Ireland VF and Half pence for Isle of Man VF and scarce 3 Pcs $3.

1523 **England** Five Half Pennies 1791-3 Coventry, Hull, Manchester, Norwood, Southampton, 5 Pcs mostly Unc and proof $5.

1524 **England** Half Pennies as above Frederick, Perth, Portsea, Isaac, Romney 5 Pcs All Unc but one VF $5 Very rare condition for these pieces.

1525 **England** Pennies from 1796 to 1937 Fine and Unc, 7 Pcs all different kings $3.50.

1526 **Egypt** Mostly 20th cent Fine to Unc 8 Pcs $2.

1527 **East India Company** 1794 to 1845 mostly fine to VF different 8 Pcs $2.50.

1528 **Ethiopia,** Finland, French Africa, Indo China, French Guiana 8 Pcs in good to fine condition and mostly scarce $2.50.

1529 **France** 2 ctm to 5 Franc 1808 on, 11 Pcs several Unc $3.

1530 **Greece** 2, 5, 10, 20 Lepta from 1828 and later Good and fine 6 Pcs $2.50.

1531 **German East Africa,** Guernsey Greenland, Guadeloupe, etc., 8 Pcs VF to Unc $2.50.

1532 **Guatemala** 12½, 25 Cobre, 2 Reals, Gibralter 2 quarters mostly XF 4 Pcs part are very scarce $3.

1533 **Hayti** 2 Ctm to Quart 8 Pcs mostly Fine to VF $2.50.

1534 **Holland Jetons** mostly 14-1500 dates 5 Pcs, French Jetons 1600 dates 5 Pcs mostly fine and scarce 10 Pcs $4.

1535 **Holy Roman Empire** 1700, 1800 6 Fine pieces scarce $4.50.

1536 **Honduras** 1, 2, 4, 8 Reals in copper 2 G, 2 F, all scarce 4 Pcs $3.

1537 **Hungary, Hawaii,** Island of **Gottland, Ionian Isles** 7 scarce pieces in nice condition $2.65.

1538 **Italy, Venice** and **Sicily** 1200 to 1900, 14 assorted pieces nice condition for such coins $3.50.

1539 **India** from BC 1 19th cent 10 assorted pieces, Bronze, Coppers, etc., all classified and in nice shape 10 Pcs $4.

1540 **Japan, Jersey, Lithuania, Lebanon, Liberia, Luxemberg** 12 Pcs in nice condition, some very scarce $4.50.

1541 **Java** Two Piti tin coins, smallest denomination in world, 1200 to make one cent 2 Silver **Russian Kopecks** also rare, 10 Kopeck of Peter III who only reigned 7 months, the lot $7.

1542 **Mayence, Moldovia, Muscat** and **Oman, Mauritius** and **Madagascar,** the last is a pattern 10ct, all more or less scarce and in nice condition, 8 Pcs including 2 Malta $4.

1543 **Morocco** and **Mauritius** 6 Pcs in nice condition $2.

1544 **Netherlands** and **Dutch East Indies** 15 Assorted pieces Good and fine many were hard to classify $3.75.

1545 **Nigeria, Netherlands, Nicaragua, Norway,** 11 nice pieces, some scarce $3.50.

1546 **Portugal** 1728 on, 4 kings, 5 nice pieces $2.50.

1547 **Portugal** 1757 on, 13 nice pieces 6 different kings $4.

1548 **Portugese Africa** 1 Macu of Joseph I, very large good copper, Goa 15 Reis first issue of Marie II Fine and rare $2.50, 1521-57 Testone of John III About fine.

1549 **Peru, Panama, Papal, Persia, Poland, Philippines** 17 assorted nice pieces $3.50.

1550 **Russia** from 1705 on 12 nice coppers and one Unc silver, scarce lot $5.50.

1551 **Roumania** 5 Pcs, and a Rotterdam Grand Hotel advertisement white metal with a half set in center 6 Pcs Fine $2.

1552 **San Severino, Serbia, Straits Settlements, Siam,** a fine assortment of 11 Pcs $5.

(I buy assortments of foreign coins, classify them just for the experience and then I sell them all at most reasonable prices. I will buy any quantity of such coins if in very nice condition.)

1553 **Spain** A fine lot of 13 Coppers from 1807 on, all classified as are all of the coins offered in this series $3.50.

1554 **Salvador, Sierre Leone Co., Marino, Sarawak, So. Africa** 10 nice pieces for only $2.50.

1555 **Sicily, Sidan, Soudan, Siam, Sultana Id, So. Africa, Sardinia St. Helena** and **Strasburg,** the latter a siege coin worth $2 alone in fine condition, 9 scarce pieces $6.

1556 **Switzerland** 12 assorted pieces from 1766 various cantons, etc., nice condition $4.

1557 **Turkey** 9 assorted pieces in nice condition $3.50.

1558 **Tunis** 10 assorted pieces all more or less scarce from 1848 on $3.50.

1559 **Tobago** 1 and 2 Sous, one is uniface both fine and scarce, Tirol 1809 3 Pcs $4.

1560 **Tunis** 1857, 13 Burbem counterstamped, Good, Large thin copper not named 2 Pcs $1.50.

1561 **Venice** Two 12 and 1500, Venezuela, Uruguay, Wirzburg, Yugoslavia, 7 nice pieces $2.25.

1562 **Collection of Foreign Coins,** 100 pieces all in envelopes classified and retail in coin stores from 15 to 25ct each. You make price.

FOREIGN COINS IN SETS

1563 **Australia** 3d, 6d, shilling, florin Geo VI Unc $3.25.

1564 **Austria** 1, 2, 5, 10 Groschen, Belgium, 10, 25ct, 5 Franc all Unc $3.

1565 **Belgian Congo** 2, 5, 10 Ctm Unc red, 50 Ctm, 1 Franc Unc $2.50.

1566 **Belgium** 10, 25, 50 Ctm Unc, 1, 2 Franc Leopold I and II Unc, 1, 2, 5 Franc Unc $4.50.

1567 **Belgium** 5, 10 Franc Nickel Unc, Belgian Congo, 1, 2, 5, 10 Ctm Unc red $2.50.

1568 **Bonn Germany** 10, 25, 50 Pfg with busts of Beethoven Unc, Bulgaria 1, 2 Leva Unc, 5 Leva VF $2.50.

1569 **Bulgaria** 2, 5, 20, 50 Stot. 50 Stot AB all Unc Brit E. Africa 5, 10ct Brt red Unc, Brit W. Africa Penny and 1/10th Penny Unc $3.

1570 **Branau** 1743 Square Uniface 25 by 26mm, Siege coin, when besieged by Austrian, About fine and very rare, seldom offered $10.

1571 **British W. Africa** 1/10th and ½ and 1 Penny Edw VIII Bright Unc, Czechslovakia 20, 50 Haleru, 1 Korona VF $2.

1572 **Canada** 1937 1ct to $1, 7 Pcs all Unc $6.

1573 **Cuba** 1915-20, 5, 10, 25, 50 Ctv Good $1.50.

1574 **Denmark** 1, 2, 5, 10, 25 Ore 1, 2 Krone 1926-29, 6 Pcs Unc $3.

1575 **Egypt** 1, 2, 5, 10 Millemes VF, 2, 5, 10 Piastres King Faud I XF $3.25.

1576 **Hayti I** Quart Faustin 1, 2, 2, 2, 25, 10, 20, 50 Ctm 8 Pcs Good and fine all now scarce $3.65.

1577 **Italy** 50ct, 1, 2 Lire V. Emanuel II VF $2.25.

1578 **Italy** 5, 5, 25, 50 ct, 1, 2 Lire 6 Pcs V. Emanual III, Likely all Unc $2.25.

1579 **Italy** 1828 25, 50ct Carl Felix Unc rare, 20, 50ct, 1, 2, Lire of Brilliant Iron 6 Pcs $2.25.

1580 **Finland** 5, 10, 25, 50 Penni Unc, Greece 1, 5, 10 Lepton Capo d Istria 1831 Fine scarce $2.40.

1581 **German New Guinea** 1, 2, 10 Pfg Unc North Borneo ½, 1, 1 Ct Unc, Honduras 5, 20, 50 Ctv Unc $3.25.

1582 **England** Victoria set Old head coinage, 6d to Crown 5 Pcs Unc $8.

1583 **Holy Roman Empire** mostly 1600, 1700 dates Various kreitzers, Coronation Token Leopold II, Half Crown of Chas VI with small square hole at base VF 8 Pcs $8.25.

1584 **Japan** 50 Sen Two Pcs different types XF $2.25.

1585 **Mozambique** 10, 20 Ctv Brilliant red Unc, Netherland 5, 10, 25ct Unc silver.

1586 **Naples and Sicily** 10 Tournesi copper Unc $3.50.

1587 **Nepal India** 1, 2, 1 Paissa red Unc, New Foundland 5, 10ct Geo VI Unc and 20, 50ct Victoria Fine $3.25.

1588 **Panama** 1, 2½, 5, 10 and Pil, also 10, 20, 50ct Balboa all in nice condition $2.75.

1589 **Panama** 10, 25, 50ct Unc $2.00.

1590 **Portugal**, Goa Tanga Marie II First series very rare, VF, shining red, Portugese Republic 5, 10, 20ct Red Unc $3.75.

1591 **Switzerland** 5, 10ct, Half, one, two Franc 5 Pcs all Unc $3.

1592 **South Africa** Farthing, Half Penny, Penny, New Zealand Half and 1 Penny all Unc $1.25.

1593 **Turkey** 1, 2, 5, 10, 20 Piastres silver XF and Unc $5.

BARGAIN OFFERS

1594 **Canada** 10 dates large cents, 3 small cents, 5 and 10ct silver 15 Pcs

1595 **Canada** tokens All a century or more old assorted Good or better.

1596 **Canada,** 2 New Brunswick, 2 Nova Scotia, 1 P I Island, 5 large cents 10 Pcs Good to fine.

1597 **Canada** Presbyterian Church Tokens of a century ago, Bytown, Ont, St. Johns, Belfast, Galt, Ont, St. Andrews Church, Quebec, 4 interesting and scarce items $4.

1598 **Canadian Tokens,** 1812 to 1850 24 Pcs mostly good.

1599 **France** 12 Pcs assorted, various metals, good to fine.

1600 **Foreign Silver** 20 to 25ct size, 13 countries 20 Pcs Good lot.

1601 **Foreign Silver** 20 to 25ct size 7 Pcs, 40 to 50ct size 3 Pcs, 10 Pcs all different, Good or better.

1602 **Foreign Coins** 50 Pcs covering 32 countries all brilliant uncirculated lot worth $12.50.

1603 **German States** Coins 50 varieties all properly classified $12.50.

1604 **Hard Times Tokens** No. 76 and 100, the latter the rare 3 leg variety, they list $5.

1605 **England** 4 Trade shillings around 1811, 4 six pence similar, 4 copper tokens all in superb condition. They list $12 in catalogues.

1606 **Roman Colonial** small thick bronzes issued by Rome in Egypt. 10 Pcs all different, Classified in envelopes Good $6.

1607 **Roman Colonial** Bronzes similar to above but the larger sizes called Potin Tetradrachms sell up to $2 each 6 Pcs $6.

1608 **Foreign Coins** lot of 50 Pcs all different in envelopes and classified $4.

1609 **Foreign Coins** lot of 100 Pcs similar to above, all different and classified in envelopes $10.

1610 **British India** 14 Pcs, Ceylon 10 Pcs in envelopes classified, 24 Pcs fine assortment all very old, $10.

1611 **England** Farthing, Half Penny, Penny, Tokens(2) 5 Pcs Good 1791 to 1876.

1612 **A N A Badges** with ribbons, Cleveland and Buffalo, New.

1613 **Buffalo Nickels** 1914(2), 1917 DS, 1923 PS, 1925s, 1927s(9), 1928s(2), 1936 PD, 1937 PD, Some very scarce ones here Good to fine.

1614 **France** 10 silver pieces, four Unc rest fine.

1615 **Liberty Nickels** 1912d(13), 1912s 14 Pcs all scarce Good.

1616 **Liberty Nickels** 1867, 68, 95, 1900, 01, 02, 03, 04, 05, 06, 07, 1912d, 12 Pcs Good to fine.

1617 **Half Dimes** 1829, 1839o, 1841o, 1848, 1850o, 1863s, 1868s, 1869s, 1872s, 1834, 1858, 1853, 12 Pcs Good to fine.

1618 **Dimes** 1909, 11, 12, 13, 14, 14d, 14s, 15s, 16 OT 16s OT 10 Pcs Good to fine.

1619 **Liberty Head Nickels** 27 Pcs from 1898 to 1912 some duplicates Good to fine.

1620 **Quarters** 1907, PDSO, 1929 DS, 1930 PS 8 Pcs Fine to VF.

1621 **Quarters** 1917, 27, 28, 29, 30 all S mint and two of each, 10 Pcs Good to fine.

1622 **English Tokens** 8 Pcs Good About 1792 classified.

1623 **Quarters** 1927, 28 PS, 27d, 29 DS, sO PS, 8 Pcs Good to fine.

1624 **Quarters** 1925 to 1932 14 Pcs about all different Good or better.

1625 **Buffalo Nickels** 1913 to 1928 20 Pcs all different and many very scarce.

1626 **Buffalo Nickels** 20 Pcs Another lot similar to above.

1627 **Quarters** 1928 DS 10 Pcs Good.

1628 **Peace Dollars** 1922, 1923s, 1924 (2), 1935s, 1927, 6 Pcs Good to XF.

1629 **France** 2 Franc Pieces retail 25 to 50ct and 1 Monneron Token 5 Sols, Prac Unc, This last item retails $1.50.

1630 **Collection** of Lincoln Pennies 370 Pcs 2 to 5 each from 1909 to 1936 cover over 60 dates and mint marks. Fine dealers stock for a youngster, as there are many rarities.

Lot from Georgia

SMALL CENTS

1631 1864 Brz Unc $3.50.
1632 1864 Brz Unc $3.50.
1633 1892 Unc $1.50.
1634 1885 Unc $5.
1635 1890, 1899 Unc $3.75.
1636 1899 Unc red $2.25.
1637 1901, 1902 Unc $1.25.
1638 1903, 1905 Unc $1.50.
1639 1907, 8, 9 Unc 3 Pcs $2.25.
1640 1908s Unc red $5.
1641 1908s Unc red $5.
1642 1908s Unc red $5.
1643 1909s VDB Unc red $7.50.
1644 1914d Unc red $6.

End

NUMISMATIC LITERATURE

1645 **Coins and How to Know Them** by Rawlings 400 pp 206 Ills Cloth $3.50.

1646 **Condors** Provincial Coins, Tokens, and Medalletts, issued in Great Britain, Ireland and Colonies 1798 325pp much extra information in text binding loose, a scarce item $5.50.

1647 **A Descriptive** List of American Medals by James Pease Phila 1832 33pp and about a hundred blank pages for extries cloth $3.

1648 **Coins of the Ancients** by B V Head 120pp of text and 70 full page plates showing 757 coins from earliest to latest, in chronological order. A splendid beginners book in Ancient Greek silver etc. 1881 Cloth $7.50.

1649 **The Coin Collector** by W. Carew Haslett, 300pp 13 full page plates 1905 Cloth $4.

1650 **Coins and Medals.** Their place in History and Art by Stanley Lane-Poole 280pp 1885. One of 25 copies specially printed on heavy wide margin paper. Back of binding a little shabby. $10.

1651 **Coin Collectors Journal.** Complete set from 1876 to 1888 inclusive, 13 separate vols with about 250pp of fine reading each. Covers coins from every part of the world, but not illustrations of many of them. Listed the past month in New York at $50 for set.

1652 **Report of the Director of the Mint** for 1928 230pp cloth $2.

1653 **The Copper, Tin** and **Bronze coinage** and patterns for coins of England from Elizabeth to 1893 by H. Montague 150pp some Ills cloth $5.

1654 **A Descriptive Catalogue** of the Swiss Coins in South Kensington Museum of London by R. S. Poole 1878. Was issued at $12. 660pp. I Price at $6.

1655 **Illustrated History** of USA Mint by Evans 1887 with several hundred illustrations. Very informative. 150pp.

1656 **Illustrated History** of USA Mint another copy dated 1888. There are several editions of this publication.

1657 **Guthones,** a Treatise on the Goths, Ethnology and Numismatics of the Goths in Italy, Spain, etc., by A. M. Rachus 1929 425pp, 75 Ills $4.

1658 **The Orders of Chivalry,** War Medals, Crosses with their ribbons and other decorations by Elvin. Inside pages partly loose. 1892, 150pp 32 plates in color. A scarce item.

1659 **Greek Coin Types.** Part 1 Text and 27 plates. Part 2 Text and 25 plates. Part 3 Text and 30 plates. Part 4 Text and 21 plates. Part 5 Text and 25 plates. New binding in 2 thick vols. Anson is author and the idea of the work is to enable students to identify coins by the pictures or types. All types are arranged together. Pub in 1913 and already scarce item $30.

1660 **Illustrations** of Anglo-French Coinage 390pp 3 Large plates. There is much other matter on coinage of Ireland by Lindsay with cuts and numerous plates. Also an Essay on the coinage of Crenobalm with plates. A large thick volume pub. in 1830, covers little loose. Marked on inside cover as now very rare $15.

1661 **Catalogue** de la Collection des Medailles Grecques de M. Le Chevalier by Leopold Walcher de Malthem, with his portrait in front. 400pp 31 fine plates of Greek coins Cloth $6.

1662 **Medaglie** del Regno delle Duc Sicilie by Eudordo Riccuardi 56pp with 352 Ills also a supplemental volume of 86 Ills. 2 vols cloth 1735-1861 $7.50.

Numismatic Chatter

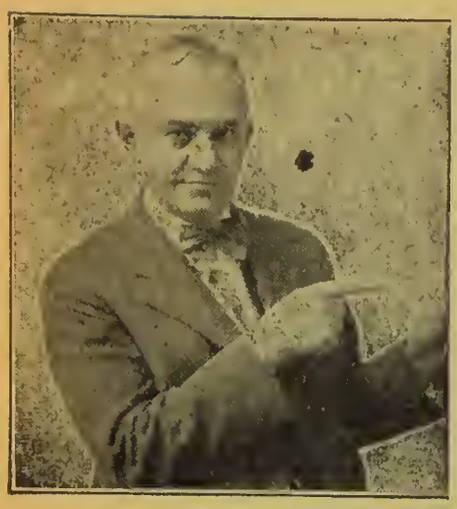

Circa 1920

My space is too small for what I would like to chat about. I would like to tell you about the sale of the great Newcombe collection of large cents, the first section of which covered 487 specimens and brought $21,500. The 17 specimens of 1793 brought $3,980.

Then there is the Grinnell collection of Paper Money. The first two sections covering 1,114 lots sold for over $66,000. Much new history was made in Numismatic sales the past 12 months. Mr. Grinnell and I were brought up on farms within 10 miles of one another and we never knew it, until a few years ago when we were comparing notes. I have some choice paper money in this catalogue. Many of the notes are identical with those sold for Mr. Grinnell. The notes from cities and towns are of particular interest, and if there is one from your home town you better grab it, as they are getting as scarce as hens teeth, in superb condition.

I made a statement about ordinary U. S. A. Gold in my last auction. Since then I have visited a number of the largest operators and on comparing notes, I find within the past 60 days there has been a sudden change for the better. I found it so in my last auction where the U. S. A. Gold sold for satisfactory prices and there was little in uncirculated condition.

I now have an outlet for any gold sent to me either thru the auctions or privately, so if you have any to dispose of, any quantity, write me what you have and I may be able to find a market for you at a satisfactory figure. I do not intend to stock it myself at all as I like the foreign gold much better, and I feel I learn something with every piece I handle.

I can use about ten to twenty thousand dollars worth of choice Numismatic material for my next auction. For the last two years my mid-summer sale in the hot weather has been a great success. With no gas, people stay at home, and just have the time to look thru an auction catalogue. Write me what you have and we will get together.

One dealer told me last week that he had a market for all the small California gold he could get from the Jewelry trade to mount up. They offer twice what it was selling for three years ago. I do not and will not sell my material for manufacturing purposes.

One chap in shipping me five thousand dollars worth of nice material stated you are the only dealer I would send it to to auction. He must have been prejudiced, as there are no end of fine people in our country. I find most every one intends to do what is right. At one time in my life I dealt with an average of forty thousand people a year, none of whom I ever met, and all by mail, and I found about 99% of our population were strictly honest. It is only the crooks that get into the headlines.

The new Standard Catalogue for 1946 will be out as usual in the Fall and you will again see many advances in prices. In my last sale there was a lot #100 a quarter of 1913s Unc. It lists as I had it printed at $35. I had bids all the way from $30 to $60. In a strictly mail sale the competition is a good indication of the market, whereas if I had had a public sale and two chaps had bid it up to $60 or even a hundred dollars, it would not be a true indication of the market. So, as you look over price lists of sales always keep this fact in mind. I saw two chaps in a sale recently, run a number of coins up to three times their true worth and the collector a thousand miles away jumps to the wrong conclusion when he reads the price list.

BID SHEET

WALTER F. WEBB,
202 Westminster Road,
Rochester, New York.

Dear Sir:

Please execute the following bids at your Sale of June 23, 1945. **I agree to remit promptly for lots purchased.**

Do Not Write Here

Signed _____

Address _____

City _____

NO.	BID		NO.	BID		NO.	BID	

NO.	BID		NO.	BID		NO.	BID	